

DEPARTMENT OF
URBAN PLANNING
CHANDIGARH ADMN.

- S.No. NOTES:
- THIS DRAWING IS THE PROPERTY OF THE DEPARTMENT OF URBAN PLANNING CHANDIGARH U.T. IT IS TO BE USED ONLY FOR THE PURPOSES SPECIFIED HEREIN AND NOT BE REPRODUCED OR COPIED IN ANY MANNER WITHOUT THE PERMISSION OF THIS DEPARTMENT IN WRITING.
 - THIS DRAWING IS TO BE READ WITH THE DRC. No. 2 TO 4 OF JOB No. 946 OF ARCHITECT'S SECTION, CHANDIGARH ADMINISTRATION CHANDIGARH.
 - DESIGN ARE IN ADDITION AND ARE SUPPLEMENTARY TO THE PUNJAB CAPITAL DEVELOPMENT & REGULATION BUILDING RULES 1952, AS AMENDED FROM TIME TO TIME.
 - ONLY QUALIFIED REGISTERED ARCHITECTS ARE ALLOWED TO SUBMIT THE PLANS, SUPERVISE CONSTRUCTION AND ISSUE THE COMPLETION CERTIFICATE FOR THE BUILDING.
 - THE FLOOR LEVEL OF EACH UNIT SHALL BE OBTAINED FROM THE OFFICE OF THE CHIEF ARCHITECT CHANDIGARH ADMINISTRATION CHANDIGARH. THE COST OF PARTY WALLS SHALL BE SHARED BETWEEN THE ADJOINING OWNERS.
 - NO CANTILEVER, CHIMNEY AND ARCHITRAVE OR BAND SHALL PROJECT BEFORE THAN SHOWN IN DRAWING.
 - NO CHIMNEY STACK, WATER STORAGE TANK OR THE PLUMBING FITTINGS INCLUDING RAIN WATER PIPES & SANITARY PIPES ETC. SHALL BE EXPOSED TO VIEW OR ANY PART OF THE BUILDING.
 - IN CASE OF CORNER PLOT END WALL SHALL BE FINISHED WITH EXPANDED BRICK FACE AND NO DOOR OR OPENING SHALL BE PERMITTED IN THE END WALL.
 - NO DEVIATION IN THE FACADES IS ALLOWED AND THE TREATMENT OF EXPANDED BRICK FACE SHOWN IN THE STANDARD DESIGN SHALL BE STRICTLY FOLLOWED.
 - APPLIED DECORATIONS LIKE CROSS SWASTIKAS OR ANY OF THE SORT SHALL NOT BE PERMITTED ON THE EXTERNAL FACE OF THE BUILDING OR THE BOUNDARY WALL.
 - THE NAMES OF THE RESIDING OWNER MAY BE ALLOWED ON THE SPACE ASSIGNED FOR THE PURPOSES AS ILLUSTRATED ON THE DRAWING NO. 5/15, AVAILABLE ON APPLICATION AND PAYMENT OF THE RESPECTIVE FEES, FROM THE OFFICE OF THE CHIEF ARCHITECT U.T. CHANDIGARH.
 - EXTERNAL DOORS, WINDOWS, SHUTTERS AND JOINERY WORK IN STEEL OR IN WOOD AS SPECIFIED IN THE DRC. SHALL BE PAINTED IN GREY COLOUR OF I.S.I. SHADE NO. 993 ONLY.
 - IN THE RESIDENTIAL BLOCK ALL THE ORNAMENTAL SHUTTERS AND SHUTTERS SHALL HAVE THE FLY MESH SHUTTERS.
 - EXPANDED BRICK FACE SHALL BE FINISHED WITH FACE BRICK WORK WITHOUT ANY PAINT OR COLOUR WASH EXCEPT RED BRICK FINISH AS SHOWN IN THE INTERNAL CHANGES ARE ALLOWED BUT SUBJECT TO THE PRIOR APPROVAL OF THE CHIEF ADMINISTRATOR.
 - THIS DRC. IS ACTUALLY TRACED FROM DRC. No. 1 OF JOB No. 946 ON DATED 10-11-97.

NOTE:
THIS DRAWING HAS BEEN COMPUTERISED ON 24-12-09 FROM DRC. No. 1, JOB No. 946

APPROVAL OF THE CHIEF ADMINISTRATOR RECEIVED VIDE HIS OFFICE MEMO NO. U.T. 2338 F 2 769/054 DATED, CHANDIGARH 15-12-2005

Sr: K.C. MOHANTREE
24-5-76
CHIEF ADMINISTRATOR
CHANDIGARH U.T.

Sr: M.N. SHARMA
20-4-76
CHIEF ARCHITECT

Sr: SH. H.S. CHOPRA
21-4-76
SENIOR ARCHITECT

Sr: SH. M.L. SHARMA
21-4-76
ARCHITECT

Sr: M.L.U. KUREKAR
21-4-76
ASSTT. ARCHITECT

OFFICE OF THE
CHIEF ARCHITECT
CHANDIGARH U.T.

SCALE = 4 FEET TO AN INCH DATE = 15-4-76

AMARJIT KAUR
TRACE BY: DRG. No. 1 JOB No. 946
CHECKED BY: 1

STANDARD DESIGN FOR CATTLE SHED & HOUSE ON 15M. PLOT 39'-0" x 78'-0" IN SUB-URBAN SECTOR - 2 DAIRY COLONY NEAR VILL. DHANAS CHANDIGARH

GROUND FLOOR PLAN

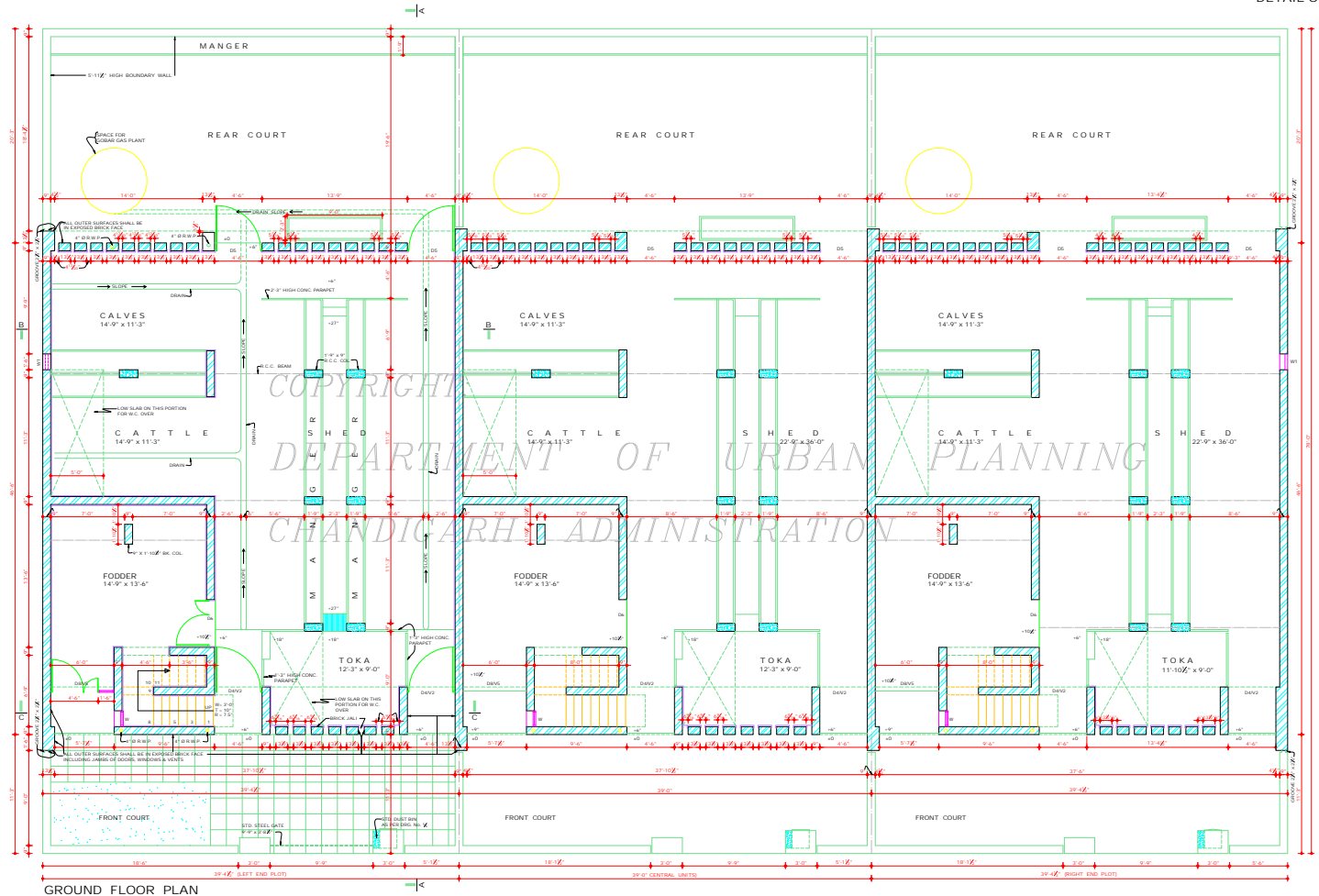
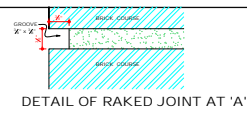

GROUND FLOOR PLAN

ATTENDED
Sr: SANJEEV KUMAR
28-6-96
ASSTT. ARCHITECT

APPROVAL OF 9" THICK, INSTEAD OF 13 1/2" THICK END WALL IS GRANTED BY THE CHIEF ADMINISTRATOR CHANDIGARH VIDE END NO. U.T. 541 F 2 769/554 ON DATED 15-10-76

Sr: K.K. MOHANTREE
(CHIEF ADMINISTRATOR)

DISCLAIMER
WITHOUT EVERY CARE HAS BEEN TAKEN TO PROVIDE THE CORRECT VERSION OF THE ARCHITECTURAL CONTROL, ON THIS DIGITIZED COPY FORMAT. YET IN CASE OF ANY DISCREPANCY, THE MASTER COPY OF THE ARCHITECTURAL CONTROL, APPLICABLE AT EACH SITE, AS AVAILABLE IN THE COMMERCIAL RECORDS OF THE OFFICE OF CHIEF ARCHITECT OR HER/HIS INTERPRETATION WILL OVERRULE THE DIGITIZED FORMAT.

DEPARTMENT OF
URBAN PLANNING
CHANDIGARH U.T. ADMN.

S.No. NOTES:-

THIS DRAWING IS THE PROPERTY OF THE DEPARTMENT OF URBAN PLANNING CHANDIGARH U.T. IT SHALL BE THE PROPERTY OF THE PUNJAB GOVERNMENT AND MUST NOT BE ALTERED, COPIED OR USED IN WHOLE OR IN PART THERE OF WITHOUT THE PERMISSION OF THIS DEPARTMENT IN WRITING. THIS DRAWING IS TO BE READ WITH THE DRAWING Nos. 1, 3 & 4 OF JOB No. 946 OF ARCHITECT'S SECTION.

S.No. SCHEDULE OF DOORS, WINDOWS & VENTS

D1	2'-7 1/2" x 6'-0"	DOOR WITH GLAZING	
D2	3'-0" x 6'-0"		
D3	4'-6" x 6'-0"		
D4	4'-6" x 7'-6"		
D5	4'-6" x 9'-6"		
D6	4'-6" x 6'-0"		
D7	4'-6" x 9'-6"		(DOOR WITH VENT)
D8	6'-0" x 6'-0"		
D9	6'-0" x 9'-6"		
W	1'-6" x 3'-0"	DOOR & GLAZING	
W1	1'-6" x 4'-6"		
W2	1'-6" x 6'-3"		
W3	4'-0" x 6'-3"		
W4	4'-6" x 4'-6"		
W5	6'-0" x 3'-0"		
W6	6'-0" x 4'-6"		
V	3'-0" x 1'-6"		
V1	3'-0" x 3'-0"		
V2	4'-6" x 2'-3"		
V3	8'-0" x 2'-3"		
V4	4'-6" x 2'-3"		
V5	6'-0" x 2'-3"		
V5A	7'-6" x 2'-3"	IN CASE OF RIGHT END PLOT	

THIS DRG. IS ACTUALLY TRACED FROM DRG. NO. 2 OF JOB No. 946 ON DATED 13.1.91.
NOTE: THIS DRAWING HAS BEEN COMPUTERISED ON 24.12.99 FROM DRG. NO. 2 OF JOB No. 946.

S.No. DESCRIPTION

REVISIONS

APPROVAL OF THE CHIEF ARCHITECT RECEIVED VIDE HIS OFFICE MEMO NO. U.T. 2338/ 2-769554 DATED, CHANDIGARH 21.2.90.
Sd/- K. K. SINGH
24.5.76
CHIEF ARCHITECT
CHANDIGARH U.T.

Sd/- M. N. SHARMA 20.4.76 CHIEF ARCHITECT	Sd/- SH. H. S. CHOPRA 21.4.76 SENIOR ARCHITECT
---	--

Sd/- SH. M. L. SHARMA 21.4.76 ARCHITECT	Sd/- M. U. KUMAR 21.4.76 ASSTT. ARCHITECT
---	---

OFFICE OF THE
CHIEF ARCHITECT & SECY.
CHANDIGARH U.T.

SCALE - 4FT. TO AN INCH DATE - 15.4.76

TRACED BY ANAMULIT KAUR	DRG. No. 2	JOB No. 946
----------------------------	---------------	----------------

STANDARD DESIGN FOR CATTLE SHED & HOUSE ON 15M. PLOT 39'-0" x 78'-0" IN SUB-URBAN SECTOR - 2 DAIRY COLONY NEAR VILL. DHANAS CHANDIGARH

FIRST FLOOR PLAN

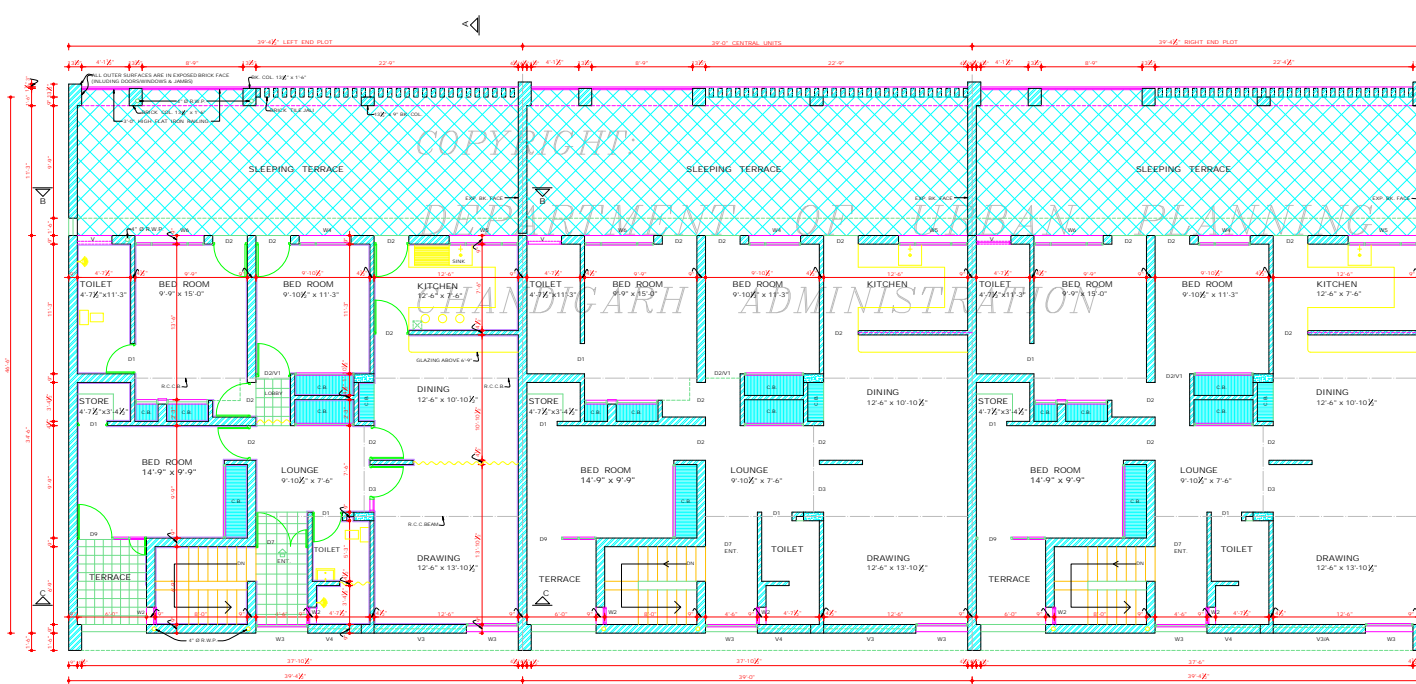
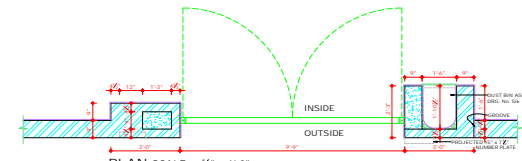
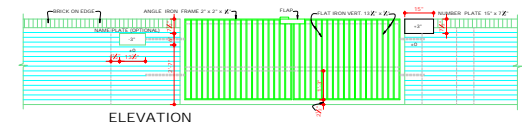

ATTESTED
Sd/- SANJEEV KUMAR
20.7.98
ASSTT. ARCHITECT
APPROVAL OF 9" THICK INSTEAD OF 13 1/2" THICK END WALL IS GRANTED BY THE CHIEF ARCHITECT CHANDIGARH VIDE END NO. U.T. 24112/2-769554 DATED 16.10.76
Sd/- K. K. SINGH
(CHIEF ARCHITECT)

DISCLAIMER
THROUGHTFUL CARE HAS BEEN TAKEN TO PROVIDE THE CORRECT VERSION OF THE ARCHITECTURAL CONTROL ON THIS DIGITIZED (PDF) FORMAT. SET IN CASE OF ANY DISCREPANCY, THE MASTER COPY OF THE ARCHITECTURAL CONTROL APPLICABLE ON EACH SITE AS AVAILABLE IN THE COMMERCIAL RECORDS OF THE OFFICE OF CHIEF ARCHITECT OR HER HIS INTERPRETATION WILL OVERRULE THE DIGITIZED FORMAT.

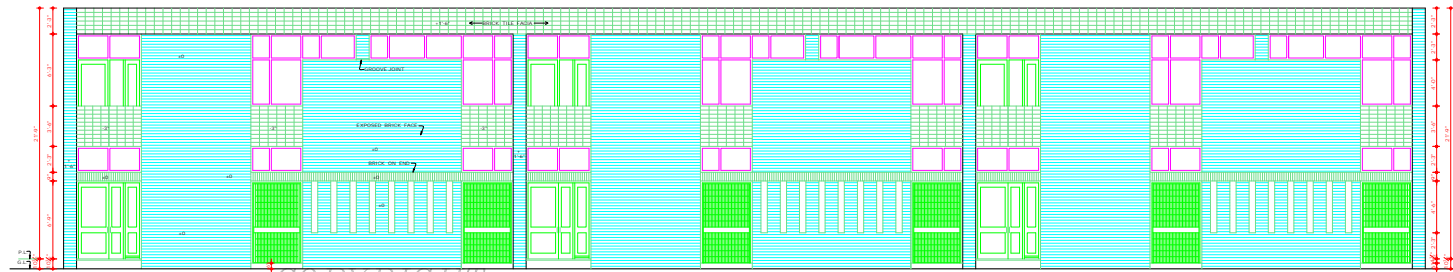

FRONT ELEVATION

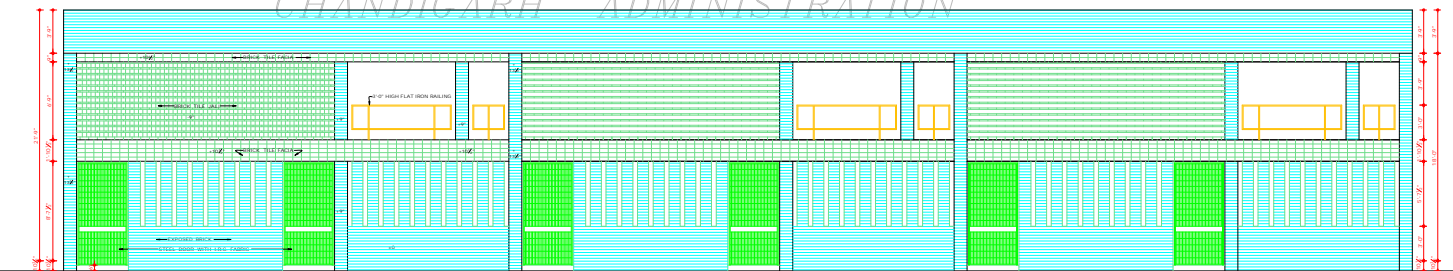

REAR ELEVATION

ATTESTED
 Sd/- SANJEEV KUMAR
 22/7/98
 ASST. ARCHITECT
 APPROVAL OF 4" THICK INSTEAD OF 13/2" THICK END
 WALL IS GRANTED BY THE CHIEF ARCHITECTOR
 CHANDIGARH (REF NO. U.T. 5411-F3-7615889)
 DATED 18.10.76
 Sd/- K. K. MOOKERJEE
 (CHIEF ADMINISTRATOR)

DISCLAIMER
 THE DIGITIZATION CARE HAS BEEN TAKEN TO PROVIDE THE CORRECT
 VERSION OF THE ARCHITECTURAL CONTROL ON THE DIGITIZED
 (PDF) FORMAT. YET IN CASE OF ANY DISCREPANCY THE MASTER
 COPY OF THE ARCHITECTURAL CONTROL AVAILABLE ON EACH
 SUCH SITE AS AVAILABLE IN THE COMMERCIAL RECORD OF THE
 OFFICE OF CHIEF ARCHITECT OR HER/HIS INTERNETATION WILL
 OVERRULE THE DIGITIZED FORMAT.

DEPARTMENT OF
 URBAN PLANNING
 CHANDIGARH ADMN. U.T.

S.No. NOTES:-

1. THIS DRAWING IS THE PROPERTY OF THE
 DEPARTMENT OF URBAN PLANNING CHANDIGARH
 U.T. FORMERLY OF THE PUNJAB GOVERNMENT AND
 MUST NOT BE ALTERED, COPIED OR USED IN
 WHOLE OR IN PART THERE OF WITHOUT THE
 PERMISSION OF THIS DEPARTMENT BY NOTING
 THIS DRAWING IS TO BE READ WITH THE
 DRAWING No. 1, 2 & 4 OF JOB No. 946 OF
 ARCHITECT'S SECTION.

• THIS DRG. IS ACTUALLY TRACED FROM DRG. No. 3
 OF JOB No. 946 ON DATED 24/11/97
 NOTE:
 THIS DRAWING HAS BEEN COMPUTERISED ON
 24/11/97 FROM DRG. No. 2, JOB No. 946.

APPROVAL OF THE CHIEF ADMINISTRATOR RECEIVED VIDE
 HIS OFFICE MEMO NO. U.T. 2338/F-2-769554 DATED:
 CHANDIGARH 15.5.76
 Sd/- K. K. MOOKERJEE
 24.5.76
 CHIEF ADMINISTRATOR
 CHANDIGARH U.T.

Sd/- M.N. SHARMA
 26.4.76
 CHIEF ARCHITECT

Sd/- SH. H.S. CHOJRA
 23.4.76
 ASSTT. ARCHITECT

Sd/- SH. M.L. SHARMA
 21.4.76
 ARCHITECT

Sd/- M.U. KUREKAR
 ASSTT. ARCHITECT

OFFICE OF THE
 CHIEF ARCHITECT
 CHANDIGARH U.T.

SCALE = 1/4" = 1 FT. TO AN INCH DATE = 15-4-76

TRACE BY: DRG. No. JOB No.
 AMRULJIT KAUR 3 946
 CHECKED BY: SAJJAN SINGH

STANDARD DESIGN FOR CATTLE
 SHED & HOUSE ON 15M PLOT
 39'-0" x 78'-0" IN SUB-URBAN
 SECTOR - 2 DAIRY COLONY NEAR
 VILL. DHANAS CHANDIGARH

ELEVATIONS

DEPARTMENT OF
URBAN PLANNING
U.T. CHANDIGARH ADMN.

S.No. NOTES:-

1. THIS DRAWING IS THE PROPERTY OF THE DEPARTMENT OF URBAN PLANNING CHANDIGARH U.T. FOR GOVERNMENT OF THE PUNJAB GOVERNMENT AND MUST NOT BE ALTERED, COPIED OR USED IN WHOLE OR IN PART THEREOF WITHOUT THE PERMISSION OF THIS DEPARTMENT IN WRITING. THIS DRAWING IS TO BE READ WITH THE DRAWING Nos. 1 TO 2 OF JOB No. 946 OF ARCHITECT'S SECTION.

* THIS DRG. IS ACTUALLY TRACED FROM DRG. No. 4 OF JOB No. 946 ON DATED
NOTE: THIS DRAWING HAS BEEN COMPUTERISED ON 24-12-09 FROM DRG. No. 4 JOB No. 946.

APPROVAL OF THE CHIEF ARCHITECTOR RECEIVED VIDE HIS OFFICE MEMO No. U.T. 2338/F-2/76/9554 DATED, CHANDIGARH 12.12.76
Sd/- K.K. MOSEKESJEE
24.5.76
CHIEF ARCHITECTOR
CHANDIGARH U.T.

Sd/- M.N. SHARMA
20.4.76
CHIEF ARCHITECT

Sd/- H.S. CHOPRA
21.4.76
SENIOR ARCHITECT

Sd/- M.L. SHARMA
21.4.76
ARCHITECT

Sd/- M.U. KUREKAR
21.4.76
ASSTT. ARCHITECT

SCALE - 4FT. TO AN INCH DATE -

TRACED BY: AMARJIT KAUR
CHECKED: SOHANI SINGH
DRG. No. 4
JOB No. 946

STANDARD DESIGN FOR CATTLE SHED & HOUSE ON 15M. PLOT 39'-0" x 78'-0" IN SUB-URBAN SECTOR - 2 DAIRY COLONY NEAR WILL. DHANAS CHANDIGARH

SIDE ELEVATION AND SECTIONS

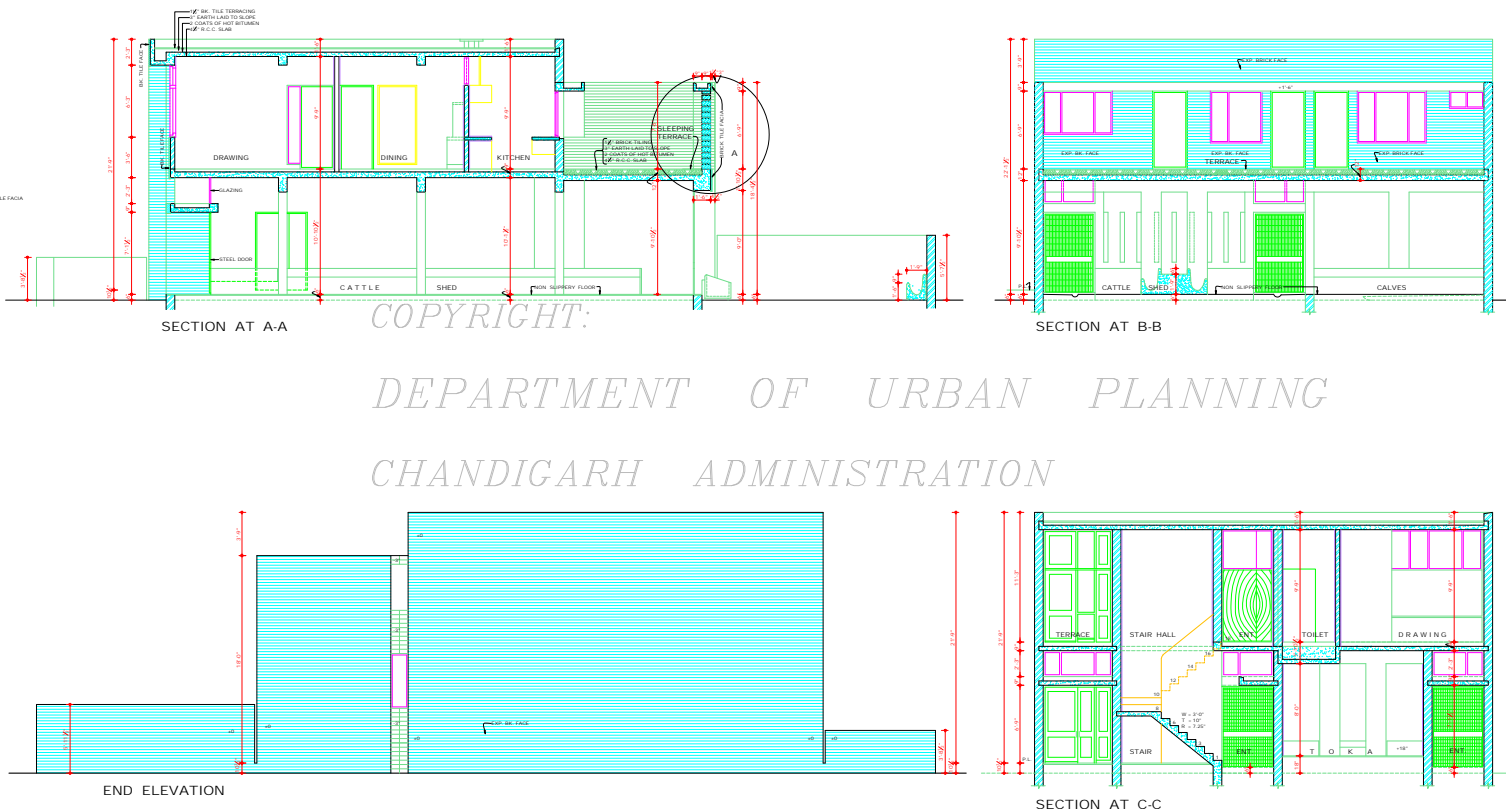

COPYRIGHT:
DEPARTMENT OF URBAN PLANNING
CHANDIGARH ADMINISTRATION

ATTESTED
Sd/- SANJEEV KUMAR
22.7.98
ASSTT. ARCHITECT

APPROVAL OF 9" THICK INSTEAD OF 1 1/2" THICK END WALL IS GRANTED BY THE CHIEF ARCHITECTOR CHANDIGARH VIDE END No. U.T. 9411/F2 DATED/08/10/76
Sd/- K.K. MOSEKESJEE
(CHIEF ARCHITECTOR)

DISCLAIMER
THROUGHTFUL CARE HAS BEEN TAKEN TO PROVIDE THE CORRECT VERSION OF THE ARCHITECTURAL CONTROL OR THIS DIGITIZED (PDF) FORMAT. YET IN CASE OF ANY DISCREPANCY, THE MASTER COPY OF THE ARCHITECTURAL CONTROL, APPLICABLE ON EACH SUCH SITE, AS AVAILABLE IN THE COMMERCIAL RECORDS OF THE OFFICE OF CHIEF ARCHITECTOR OR HIS/HERS INTERPRETATION WILL OVERRULE THE DIGITIZED FORMAT.