

DEPARTMENT OF ARCHITECTURE U.T.



S.No. NOTES

- THIS DRAWING IS THE PROPERTY OF DEPTT OF ARCHITECTURE U.T. CHD. FORMERLY OF THE P.B. DEPTT. AND MUST NOT BE ALTERED, COPIED OR USED IN WHOLE OR IN PART WITHOUT THE PERMISSION OF THIS DEPTT. IN WRITING.
- ONLY QUALIFIED ARCHITECTS ARE ALLOWED TO SUBMIT PLANS SUPERVISE CONSTRUCTION AND ISSUE COMPLETION CERTIFICATE FOR THESE BUILDINGS.
- THIS DRAWING IS TO BE READ TOGETHER WITH DRG. No. 7.9 OF JOB No. 908.
- FINISH LEVEL SHALL BE TAKEN FROM THE OFFICE OF THE CHIEF ARCHITECT & SECY. DEPTT. OF ARCHITECTURE U.T. CHD.
- EXPOSED BRICK WORK SHALL MEAN FAIR FACED BRICK WORK WITHOUT ANY PAINT COLOUR WASH OR POINTING.
- GLAZED SURFACES WHENEVER SHOWN ON THE DRG. SHALL BE WHITE WASHED UNLESS OTHERWISE SPECIFIED.
- INTERNAL CHANGES MAY BE ALLOWED SUBJECT TO THE PRIOR APPROVAL OF THE CHIEF ADMINISTRATOR.
- NO DEVIATION IN THE EXTERNAL FACADES OR FINISH THROUGH VERANDAH SHALL BE ALLOWED.
- EXTERNAL DOORS & WINDOWS, SHUTTERS & JOINERY WORK IN STEEL OR IN WOOD AS SPECIFIED ON THE DRG. SHALL BE FINISHED IN GREY COLOUR OF I.S. SHADE No. 499 ONLY. NO ADORNMENT SHALL BE ALLOWED IN SPACES OTHER THAN STIPULATED.
- NO RAW WATER, SOIL, VENTILATING OR ANY OTHER PIPE SHALL BE PERMITTED ON THE EXTERNAL FACE OF THE BUILDING.
- THE MEANS OF TAKING ELECTRICAL, TELEPHONES OR ANY OTHER CONNECTION FROM THE PUBLIC SUPPLY LINES SHALL BE SHOWN ON THE BUILDING PLANS & SHALL BE SUBJECT TO THE APPROVAL OF THE CHIEF ADMINISTRATOR.
- ELECTRIC INSTALLATION AS FOR AS LIGHT FITTINGS ARE CONCERNED SHALL BE FOLLOWED AS SHOWN IN THE PLANS.
- NO WATER STORAGE TANK OR CHIMNEY ETC. SHALL PROJECT BEYOND THE HEIGHT OF THE PARAPET OF FAIRY WALL SO AS TO BE VISIBLE TO THE PUBLIC.
- THESE DRGS. ARE APPLICABLE TO S.C.O. No. 2 TO 20 AND No. 166 TO 164 IN SECTOR 34-C FOR LAND PLAN REF. DRG. No. 9 OF JOB No. 62 OF TOWN PLANNING SECY. DEPTT. APPROVAL OF THE CHIEF ADMINISTRATOR RECEIVED AND HIS OFFICE. MEMO No. 11-T.228. P2. 75/13/16 DATED 5.9.75.
- THIS DRG. IS REPRODUCED FROM DRG. No. 4 OF JOB No. 908 BY UMESH KAPOOR ON 23.4.84.

THIS DRAWING HAS BEEN COMPUTERISED ON 25-09-09 FROM DRG. No. 4 JOB No. 908

S.No. DESCRIPTION

REVISION	
S/1	M. N. SHARMA CHIEF ARCHITECT SENIOR ARCHITECT
S/2	G. P. MEHTA ARCHITECT SENIOR ARCHITECT

OFFICE OF THE CHIEF ARCHITECT CHANDIGARH U.T.

SCALE - 4 FEET TO AN INCH DATE: 1.8.75

S/1	A. S. BATRA DRAWN	JOB No. 908	DRG. No. 6
S/2	A. S. BATRA CHECKED		

SHOP-CUM-OFFICES IN SECTOR - 34-C

GROUND FLOOR PLAN

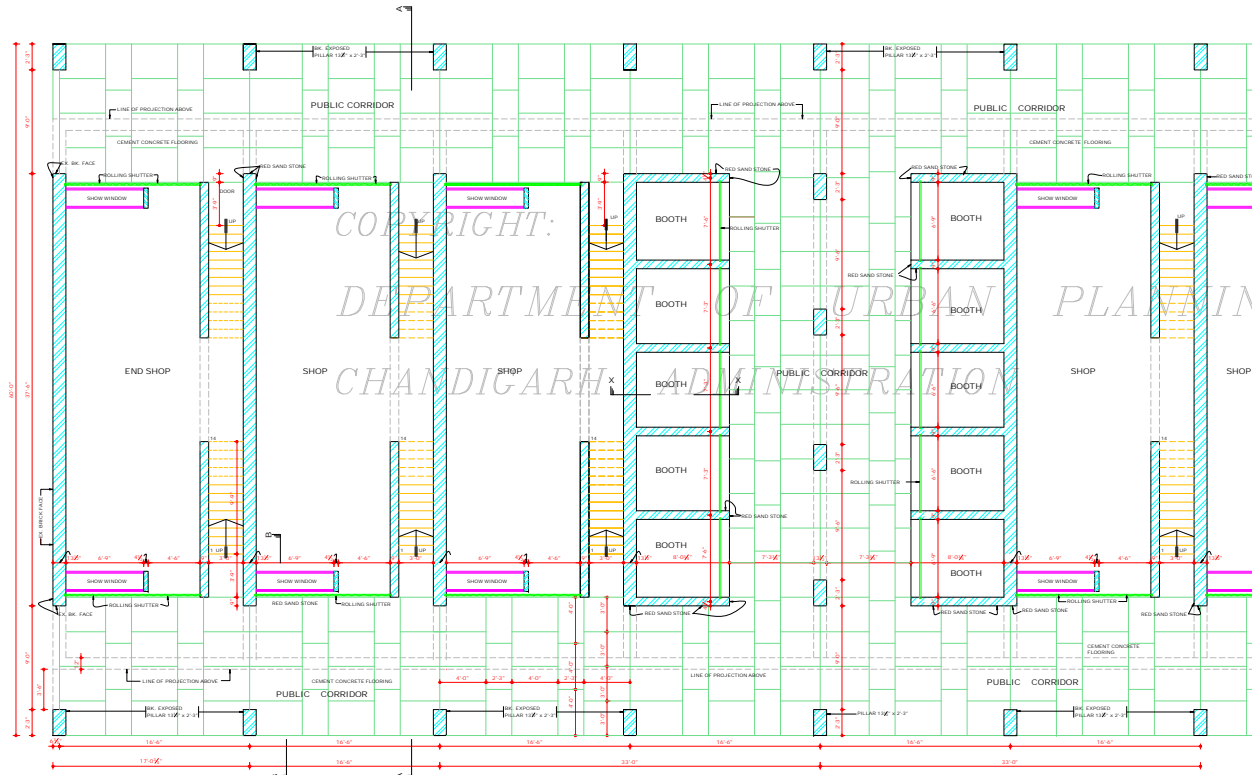

GROUND FLOOR PLAN

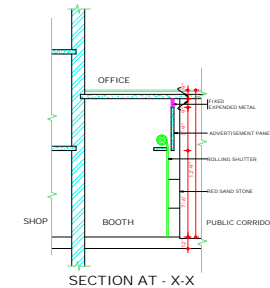

SECTION AT - X-X

DISCLAIMER

THOUGH EVERY CARE HAS BEEN TAKEN TO PROVIDE THE CORRECT VERSION OF THE ARCHITECTURAL CONTROL ON THE DIGITIZED (PDF) FORMAT, YET IN CASE OF ANY DISCREPANCY, THE MASTER COPY OF THE ARCHITECTURAL CONTROL APPLICABLE ON EACH SUCH SITE, AS AVAILABLE IN THE COMMERCIAL RECORD OF THE OFFICE OF CHIEF ARCHITECT OR HER/HS INTERVIEWATION WILL OVERRULE THE DIGITIZED FORMAT.

ATTESTED  
S/1: S.S. VOHRA  
S/2: K. K. MOOKERJEE  
CHIEF ADMINISTRATOR ASSTT. ARCHITECT

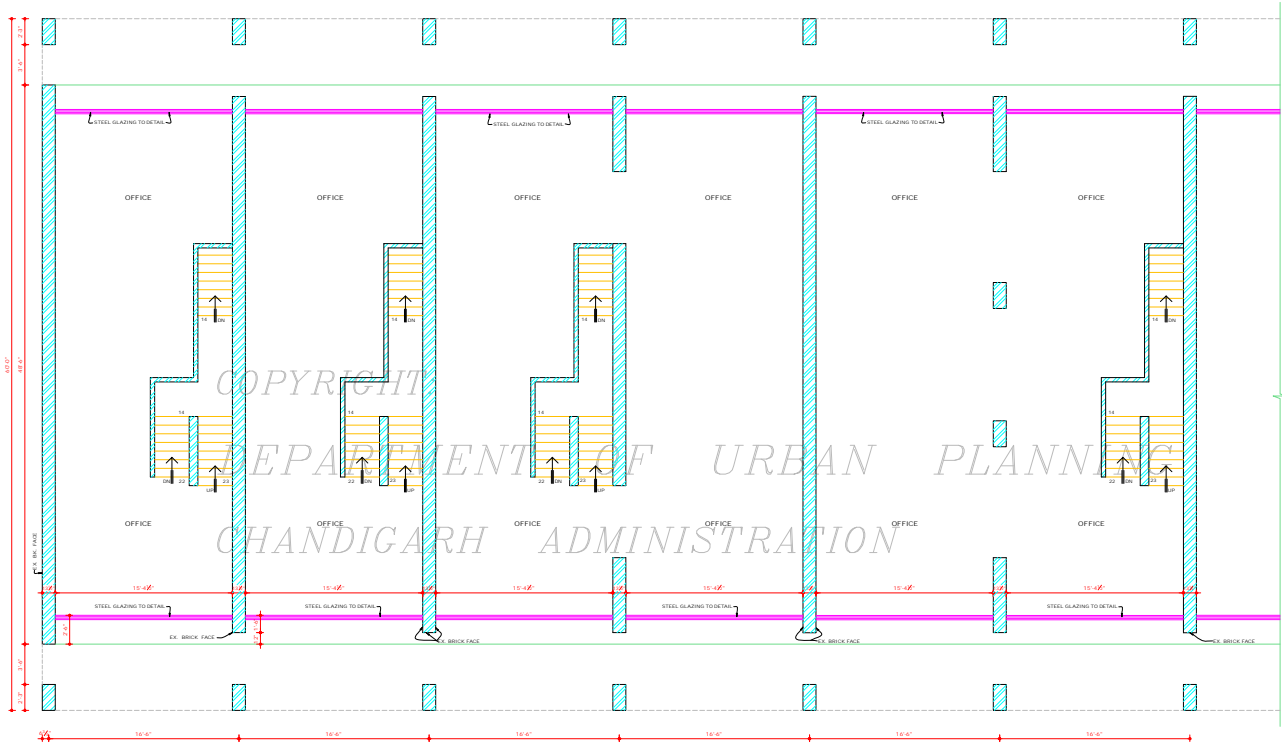

FIRST FLOOR PLAN

Sd/- K.K. MOONDEE  
 29.8.75  
 CHIEF ADMINISTRATOR

ATTESTED  
 Sd/- S.S. VISHI  
 23.8.81  
 ASSTT. ARCHITECT

**DISCLAIMER**

THOUGH EVERY CARE HAS BEEN TAKEN TO PROVIDE THE CORRECT VERSION OF THE ARCHITECTURAL CONTROL ON THIS DIGITIZED COPY IN FORMAT, YES IN CASE OF ANY DISCREPANCY, THE MASTER COPY OF THE ARCHITECTURAL CONTROL APPLICABLE ON EACH COPY SITE, AS AVAILABLE IN THE COMMERCIAL RECORD OF THE OFFICE OF CHIEF ARCHITECT, OR HER/ HIS INTERPRETATION WILL OVERRULE THE DIGITIZED FORMAT.

DEPARTMENT OF ARCHITECTURE U.T.	
S.No.	NOTES
1.	<p>THIS DRG. IS THE PROPERTY OF DEPT. OF ARCHITECTURE U.T. CHD. FORMALLY OF THE P.B. GOVT. AND MUST NOT BE ALTERED, COPIED OR USED IN WHOLE OR IN PART WITHOUT THE PERMISSION OF THIS DEPT. IN WRITING.</p> <p>APPROVAL OF THE CHIEF ADMINISTRATOR RECEIVED VISE HIS MEMO No. U.T. 528FZ-75 13016 DATED 8.9.75 THIS DRG. IS REPRODUCED FROM DRG. No. 7 OF JOB No. 908 BY USER IN KARODE ON 23.4.84.</p> <p>NOTE:- THIS DRAWING HAS BEEN COMPUTERISED ON 28-09-09 FROM DRG. No. 7 JOB No. 908</p>
S.No.	DESCRIPTION
REVISION	
Sd/- M.N. SHARMA 1.8.76 CHIEF ARCHITECT	SENIOR ARCHITECT
Sd/- G.P. MEHTA 1.8.79 ARCHITECT	Sd/- PRAN NATH 1.8.79 ASSTT. ARCHITECT
OFFICE OF THE CHIEF ARCHITECT CHANDIGARH U.T.	
SCALE - 4 FEET TO AN INCH DATE: 1.8.75	
Sd/- A.S. BATHIA 27.8.81 DRAWN	JOB No. 908
A.S. BATHIA 27.8.81 CHECKED	DRG. No. 7
SHOP-CUM-OFFICES IN SECTOR-34-C	
FIRST FLOOR PLAN	

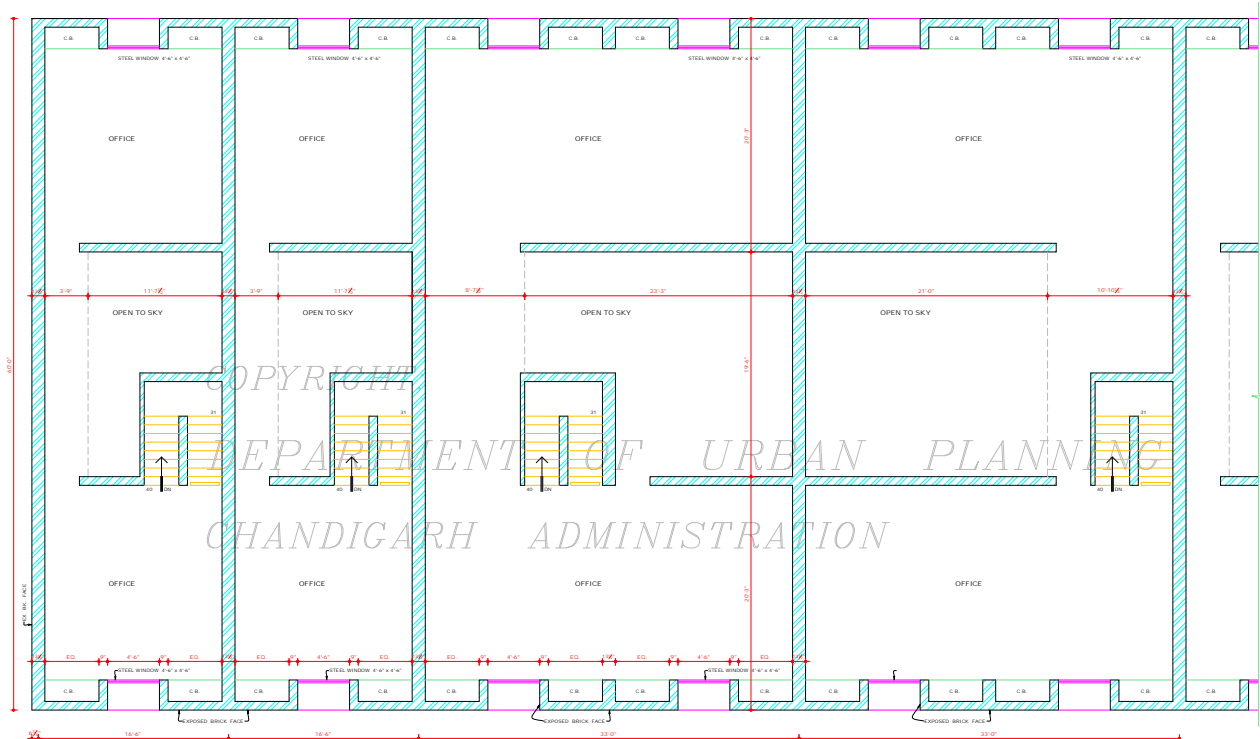

SECOND FLOOR PLAN

ATTESTED  
 Sd/- K.K. MOOKERJEE  
 29.8.75  
 CHIEF ADMINISTRATOR

Sd/- S.S. SHUKLA  
 23.4.84  
 ASSTT. ARCHITECT

**DISCLAIMER**  
 THROUGH EVERY CARE HAS BEEN TAKEN TO PROVIDE THE CORRECT VERSION OF THE ARCHITECTURAL CONTROL ON THIS DIGITIZED COPY FORMAT. YET IN CASE OF ANY DISCREPANCY, THE MASTER COPY OF THE ARCHITECTURAL CONTROL, AVAILABLE ON EACH SUCH SITE, SHALL PREVAIL IN THE COMMERCIAL RECORD OF THE OFFICE OF THE ARCHITECT UNLESS INTERPRETATION WILL OVERRULE THE DIGITIZED FORMAT.

DEPARTMENT OF ARCHITECTURE U.T.

S.No. NOTES

1. THIS DRG. IS THE PROPERTY OF BUPTT OF ARCHITECTURE U.T. CHD. FORMERLY OF THE PR. GOVT. AND MUST NOT BE ALTERED, COPIED OR USED IN WHOLE OR IN PART WITHOUT THE PERMISSION OF THIS DEPT. IN WRITING.

APPROVAL OF THE CHIEF ADMINISTRATOR RECEIVED VISE: HIS OFFICE MEMO No. U.T. 2328/P/75 DATED 8.9.75  
 THIS DRG. IS REPRODUCED FROM DRG. No. 8 OF JOB No. 908 BY JYESH KAPOOR ON 23.4.84

NOTE  
 THIS DRAWING HAS BEEN COMPUTERISED ON 25.09.09 FROM DRG. No. 8 JOB No. 908

S.No. DESCRIPTION

REVISION

Sd/- M.N. SHARMA 18.75 CHIEF ARCHITECT	Sd/- P.N. NATH 22.4.84 ASSTT. ARCHITECT.
--	--

Sd/- D.P. MEHTA 1.8.75 ARCHITECT.	Sd/- P.N. NATH 22.4.84 ASSTT. ARCHITECT.
---	--

OFFICE OF THE CHIEF ARCHITECT CHANDIGARH U.T.

SCALE - 1/4 FEET TO AN INCH DATE: 1.8.75

Sd/- A.S. BATHIA DRAWN A.S. BATHIA 22.4.84 CHECKED	JOB No. 908	DRG. No. 8
--	----------------	---------------

SHOP-CUM-OFFICES IN SECTOR-34-C

SECOND FLOOR PLAN

DEPARTMENT OF ARCHITECTURE U.T.

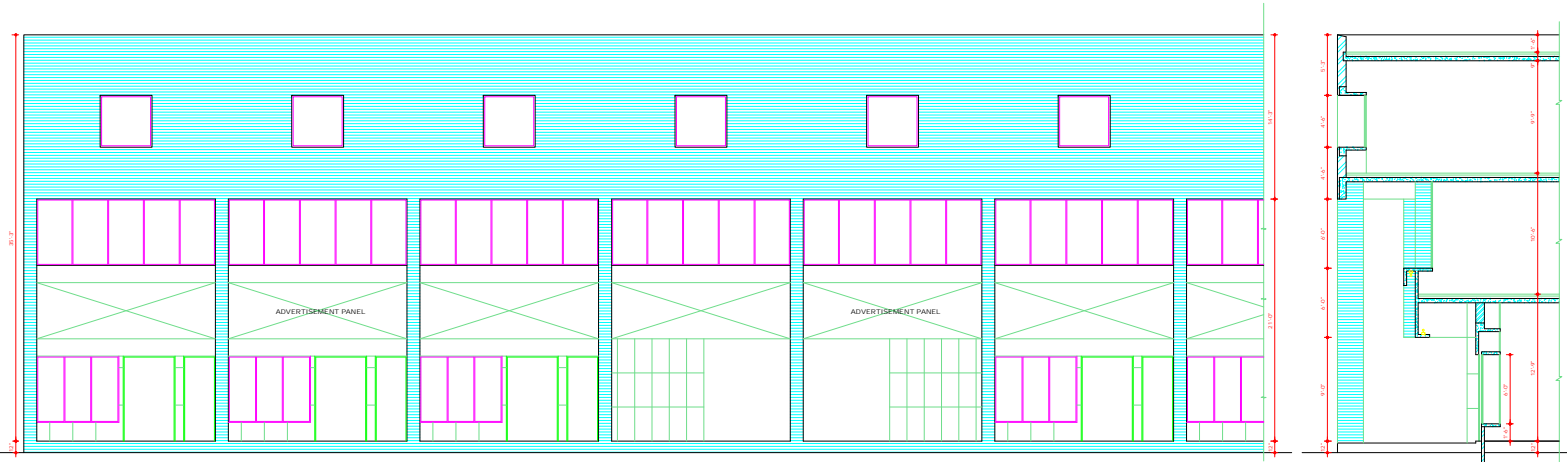

FRONT AND REAR ELEVATION

SECTION AT B-B

COPYRIGHT:  
 DEPARTMENT OF URBAN PLANNING  
 CHANDIGARH ADMINISTRATION

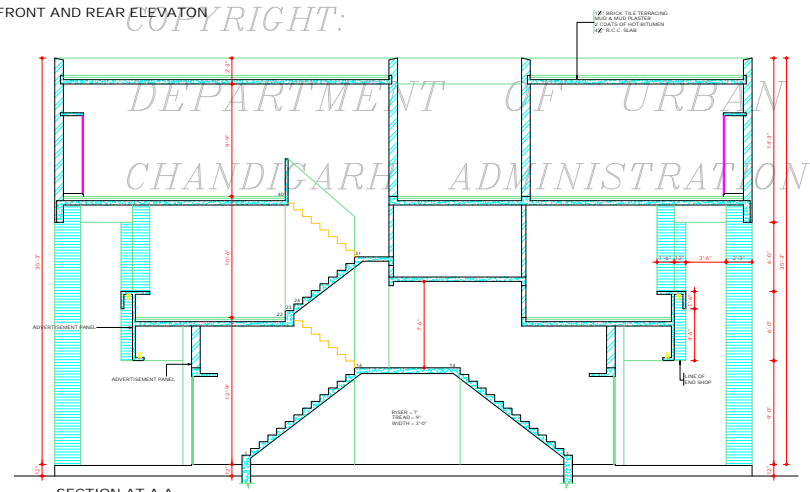

SECTION AT A-A

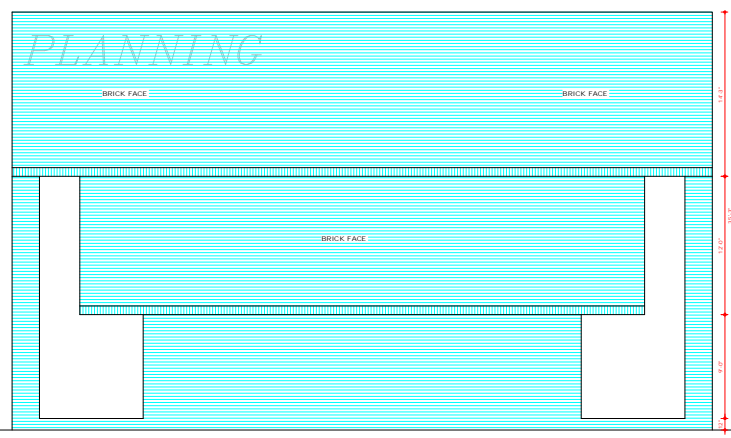

SIDE ELEVATION

S.No. NOTES.

1. THIS DRG. IS THE PROPERTY OF DEPTT. OF ARCHITECTURE U.T. CHD. POSSIBLY OF THE PR. GOVT. AND MUST NOT BE ALTERED, COPIED OR USED IN WHOLE OR IN PART WITHOUT THE PERMISSION OF THIS DEPTT. IN WRITING.

APPROVAL OF THE CHIEF ADMINISTRATOR RECEIVED VIDE HIS MEMO No. U.T. 5238/P.75, 15/11/14 DATED 5.9.15. THIS DRG. IS REPRODUCED FROM DRG. No. 9 OF JOB No. 908 BY UMESH KAPOOR ON 23.4.84.

NOTE:  
 THIS DRAWING HAS BEEN COMPUTERISED ON 25-09-09 FROM DRG. No. 9 JOB No. 908

S.No. DESCRIPTIONS

REVISIONS	
Sr: M. N. SHARMA 18.10 CHIEF ARCHITECT	SENIOR ARCHITECT
Sr: O. P. MERTHA 18.10 ARCHITECT	Sr: PRAN NATH 18.10 ASSTT. ARCHITECT

OFFICE OF THE CHIEF ARCHITECT CHANDIGARH

SCALE - 4 FEET TO AN INCH	DATE - 14.10.15
Sr: A. S. SATRA 24.4.84 DRAWN	JOB No. 908
Sr: A. S. SATRA 24.4.84 CHECKED	DRG No. 9

SHOP - CUM - OFFICE IN SECTOR 34 - C

ELEVATIONS & SECTIONS

**DISCLAIMER**  
 THOUGH EVERY CARE HAS BEEN TAKEN TO PROVIDE THE CORRECT VERSION OF THE ARCHITECTURAL CONTROL ON THIS DIGITIZED (PDF) FORMAT. YET IN CASE OF ANY DISCREPANCY, THE MASTER COPY OF THE ARCHITECTURAL CONTROL APPLS CABLE ON EACH SUCH SITE, AS AVAILABLE IN THE COMMERCIAL RECORDS OF THE OFFICE OF CHIEF ARCHITECT OR HERENTIS INTERPRETATION WILL OVERRIDE THE DIGITIZED FORMAT.

Sr: K. S. SHARMA  
24.4.84  
CHIEF ADMINISTRATOR

ATTESTED  
 Sr: S. S. SHARMA  
24.4.84  
ASSTT. ARCHITECT