

DEPARTMENT OF ARCHITECTURE. PB.



- S.NO. NOTES
- COVERED AREA IN THE BACK COURTYARD SHOULD BE RESTRICTED AS SHOWN IN THIS DRAWING.
 - HIGH GLAZING CAN BE SUBSTITUTED BY BRICK JALI OR LOW GLAZING.
 - THIS DRG. SUPERCEDES DRG. NO. 21 OF JOB NO. 8.

X AS PER C.C'S ORDER DATED 15.3.71 REVISIONS MADE ON 15.4.71. REAR COURTYARD COVERAGE OPTIONAL PROVIDED.

I. IT IS IN CONFORMITY WITH THE BUILDING BY LAWS.

II. ELEVATIONS REMAIN UNALTERED.

Sd/- O.P. MEHTA
19.4.71.

Sd/- MANMOHAN SINGH
CHIEF ADMINISTRATOR 12.5.71

S.NO.	DESCRIPTION	DATE
REVISIONS		

Sd/- M.N. SHARMA 5.11.66 CHIEF ARCHITECT.	Sd/- J.S. DETHI 20.10.66. SENIOR ARCHITECT.
Sd/- S.D. SHARMA ARCHITECT.	Sd/- K.L. KUMAR 27.10.66. ASSTT. ARCHITECT.

OFFICE OF THE CHIEF ARCHITECT CHANDIGARH. U.T.

SCALE - 4'-0" TO AN INCH DATE - 26.10.66.

DRAWN	JOB NO.	DRG NO.
K.L. BHURI AVTAR SINGH A.S. RATRA	8	48-A

SHOPPING CENTRE 22-D
ADDITIONAL STORAGE SPACE.

PLAN, ELEVATION & SECTION.

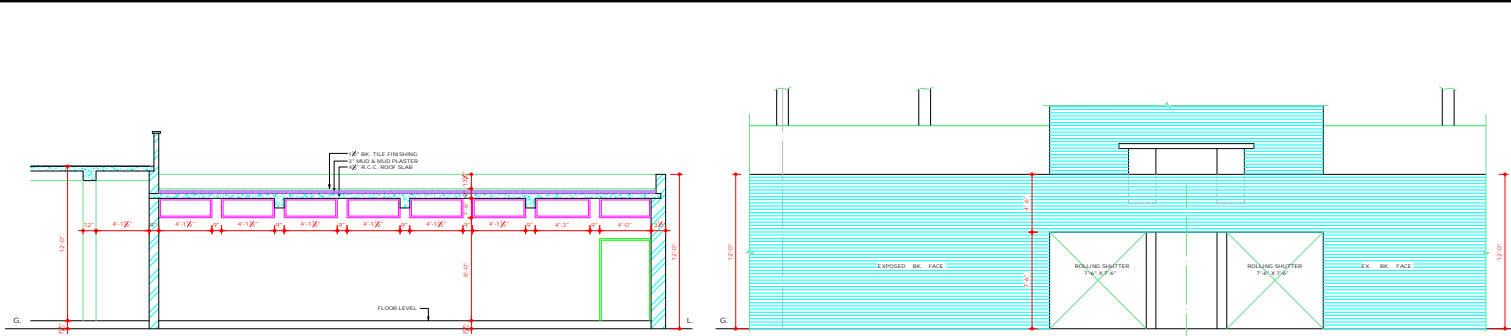

SECTION A-A

REAR ELEVATION

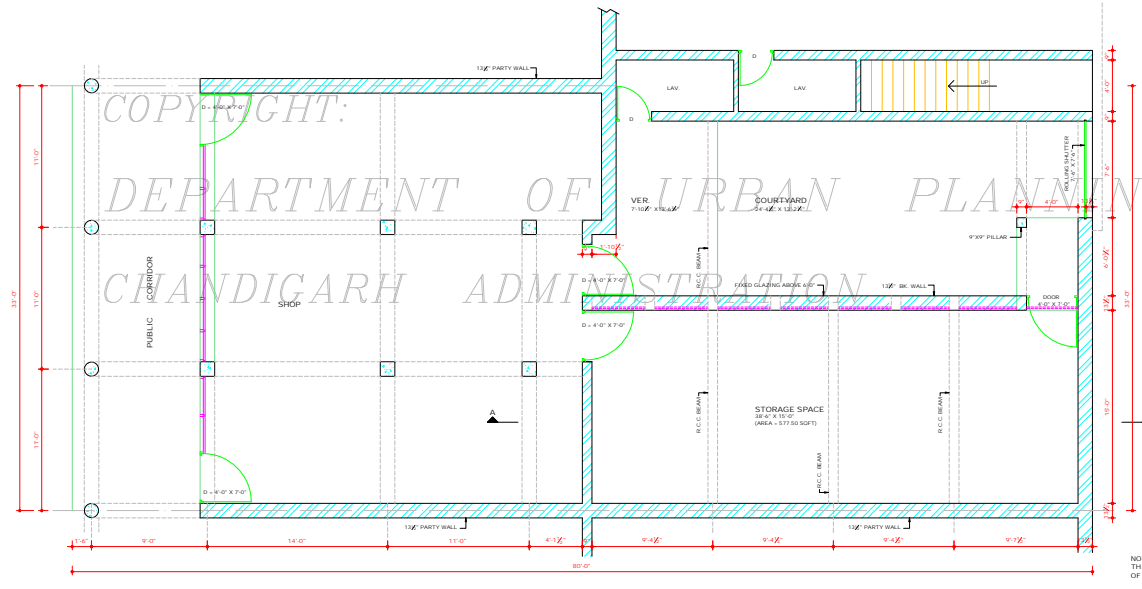

PLAN

NOTE: THIS DRAWING IS THE COMPUTERISED REPRODUCTION OF ORIGINAL DRG. NO. 48A JOB NO. 8 DATE: 23.7.08

DISCLAIMER

THROUGH EVERY CARE HAS BEEN TAKEN TO PROVIDE THE CORRECT VERSION OF THE ARCHITECTURAL CONTROL ON THIS DIGITIZED (PDF) FORMAT. YET IN CASE OF ANY DISCREPANCY, THE MASTER COPY OF THE ARCHITECTURAL CONTROL APPLICABLE ON EACH SUCH SITE, AS AVAILABLE IN THE COMMERCIAL RECORD OF THE OFFICE OF CHIEF ARCHITECT OR HER/HS INTERPRETATION WILL OVERRULE THE DIGITIZED FORMAT.

ATTESTED
Sd/-
M.U. KUREKAR
ASSIST. ARCHITECT.

Sd/- M.S. RANDHAWA,
CHIEF COMMISSIONER
CHANDIGARH

COPYRIGHT:
DEPARTMENT OF URBAN PLANNING
CHANDIGARH ADMINISTRATION

DEPARTMENT OF ARCHITECTURE (CH.)



S.NO. NOTES:-
1. THIS DRG. IS THE PROPERTY OF THE DEPT OF ARCHITECTURE CHANDIGARH U.T. FORMERLY OF THE P.B. GOVT. AND MUST NOT BE ALIENATED, COPIED OR USED IN THE WHOLE OR IN THE PART WITHOUT THE PERMISSION OF THIS DEPT. IN WRITING.

NOTE:
THIS DRAWING IS THE COMPUTERISED REPRODUCTION OF ORIGINAL DRG. NO. 49A JOB NO. 8 DATE- 22-8-68

1. THIS DRG. IS TRACED FROM THE JOB NO. 8, DRG. 49A DT. 23/8/66 S/N: 115/72

S.NO.	DESCRIPTION	SIGN	DATED
REVISIONS			

S/P M.N.SHARMA 23/8/66 S/P J.S.DETHE 23/8/66
CHIEF ARCHITECT. SENIOR ARCHITECT.

S/P S.D.SHARMA 22/8/66
ARCHITECT. ASSTT. ARCHITECT.

OFFICE OF THE CHIEF ARCHITECT CHANDIGARH. U.T.

SCALE - 4 FT. TO AN INCH DATE - 23/8/66

K.L.SHRIVASTAVA DRAWN	JOB NO. 8	DRG. NO. 49A
CHECKED		

DETAIL OF CONNECTING PASSAGE BETWEEN KWALITY AND COFFEE HOUSE BLOCK SHOPPING CENTRE SECTOR 22 D

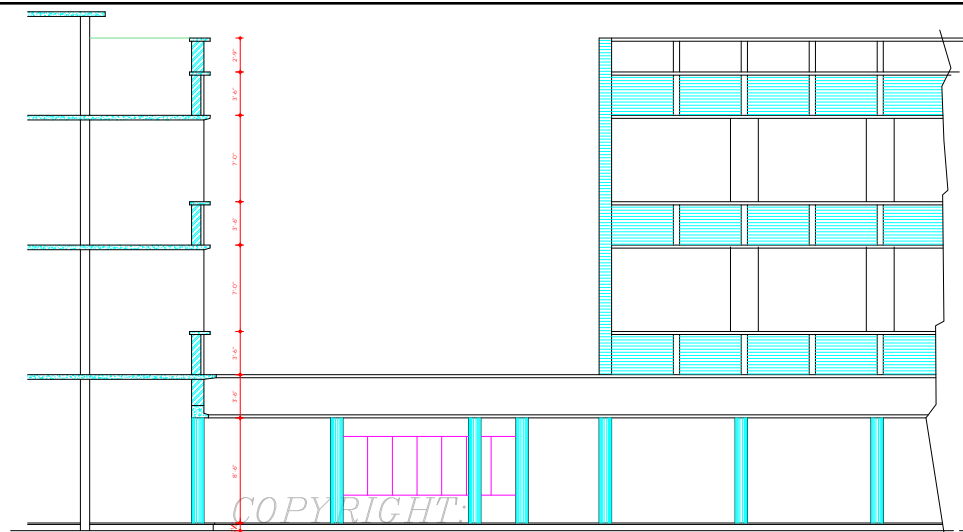

SECTIONAL ELEVATION AT X-X

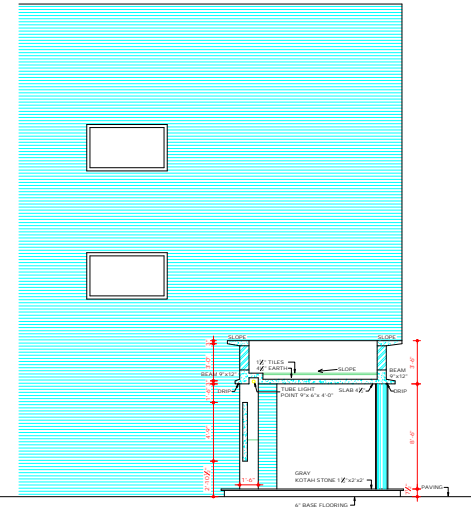

SECTIONAL ELEVATION AT A-A

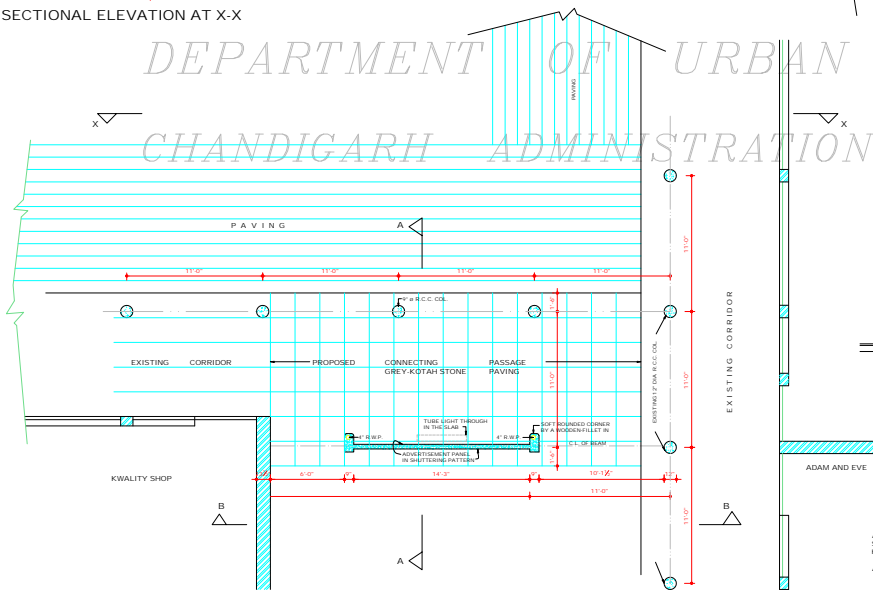

SECTIONAL ELEVATION AT B-B

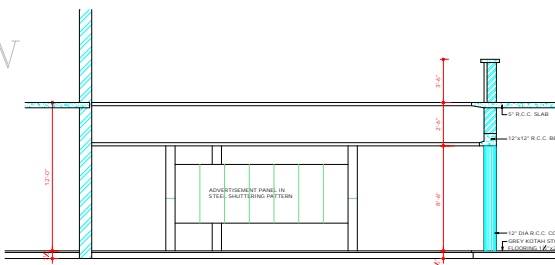

SECTIONAL ELEVATION AT B-B

ATTESTED TRUE COPY
S/P:
KUREKAR
ASSTT. ARCHITECT. CHIEF ADMINISTRATOR

DISCLAIMER
THOUGH EVERY CARE HAS BEEN TAKEN TO PROVIDE THE CORRECT VERSION OF THE ARCHITECTURAL CONTROL ON THIS DIGITIZED (PDF) FORMAT, YET IN CASE OF ANY DISCREPANCY, THE MASTER COPY OF THE ARCHITECTURAL CONTROL, APPLICABLE ON EACH SUCH SITE, AS AVAILABLE IN THE COMMERCIAL RECORD OF THE OFFICE OF CHIEF ARCHITECT OR HER/HIS INTERPRETATION WILL OVERRULE THE DIGITIZED FORMAT.

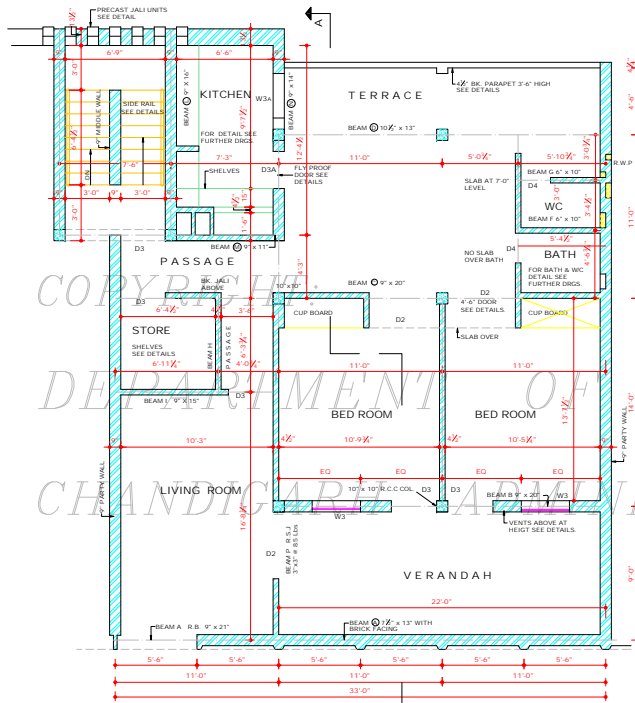

FIRST & SECOND FLOOR PLAN

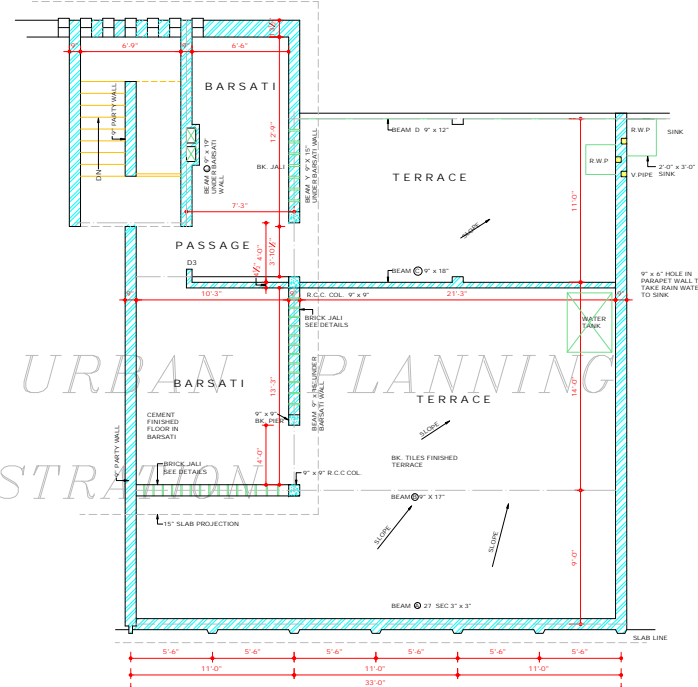

TERRACE FLOOR PLAN

DISCLAIMER

THOUGH EVERY CARE HAS BEEN TAKEN TO PROVIDE THE CORRECT VERSION OF THE ARCHITECTURAL CONTROL ON THIS DIGITIZED (PDF) FORMAT, YET IN CASE OF ANY DISCREPANCY, THE MASTER COPY OF THE ARCHITECTURAL CONTROL APPLICABLE ON EACH SUCH SITE, AS AVAILABLE IN THE COMMERCIAL RECORD OF THE OFFICE OF CHIEF ARCHITECT OR HER/HIS INTERPRETATION WILL OVERRULE THE DIGITIZED FORMAT.

Sd/-
S.L. VARMA
S-4-70
CHIEF ADMINISTRATOR
Sd/-
M.N. SHARMA
26/9/70
CHIEF ARCHITECT

Sd/-
S.D. SHARMA
ASSISTANT ARCHITECT

SENIOR ARCHITECT

VARIATIONS.

NOTE:- THIS DRAWING IS THE COMPUTERISED REPRODUCTION OF ORIGINAL DRG. NO. 50 JOB NO. 8 DATE: 13-8-08

NOTE:- IN SECOND FL. 4'-6" WIDE TERRACE IS CROPPED OUT

SCALE - 1/4" TO A FOOT

DRAWN P.S. VIRDI	CHECKED Sd/-	SET OF
JOB NO. 8	DRG NO. 50	DATE 11-8-62

FIRST, SECOND & TERRACE FLOOR PLANS. SHOPS & FLATS

DEPARTMENT OF
ARCHITECTURE

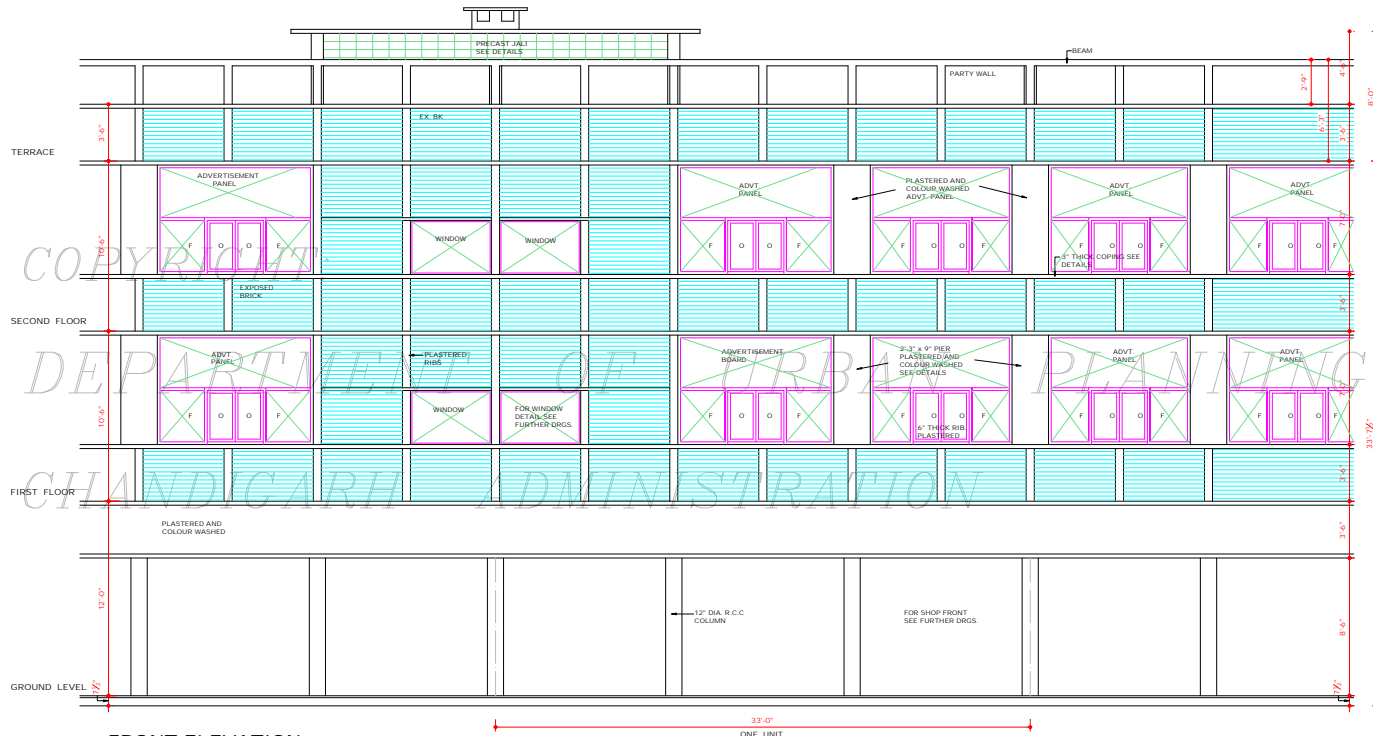

FRONT ELEVATION

NOTE:-
PAVEMENT LEVELS TO BE ADJUSTED ON SITE
(SEE SITE PLAN, JOB NO. 18 DRG. NO. 13)

DISCLAIMER

THOUGH EVERY CARE HAS BEEN TAKEN TO PROVIDE THE CORRECT VERSION OF THE ARCHITECTURAL CONTROL ON THIS DIGITIZED (PDF) FORMAT, YET IN CASE OF ANY DISCREPANCY, THE MASTER COPY OF THE ARCHITECTURAL CONTROL APPLICABLE ON EACH SUCH SITE, AS AVAILABLE IN THE COMMERCIAL RECORD OF THE OFFICE OF CHIEF ARCHITECT OR HERHIS INTERPRETATION WILL OVERRULE THE DIGITIZED FORMAT.

Sd/-
DE THE
27th FEB 67

SENIOR ARCHITECT

Sd/-
M.N. SHARMA
27/2/67

CHIEF ARCHITECT

Sd/-
S.L. VARMA
24-9-70

CHIEF ADMINISTRATOR

NOTE:-
ADVERTISMENT PANEL AND GLAZING ADDED ON
FIRST & SECOND FLOOR ON 27.2.62.

Sd/-
K.L. BHURI
27/2/67

O - OPENABLE
F - FIXED

NOTE:
THIS DRAWING IS THE COMPUTERISED REPRODUCTION
OF ORIGINAL DRG. NO. 51 JOB NO. 8 DATE- 13-8-08

Sd/-
S.D. SHARMA

ARCHITECT

SCALE - 1/8" INCH TO A FOOT

DRAWN P.S. VIRDHI	CHECKED Sd/-	DATE - 13.8.62
JOB NO. 8	DRG NO. 51	SET OF

SHOPS & FLATS
FRONT ELEVATION
(SECTOR 22-D)

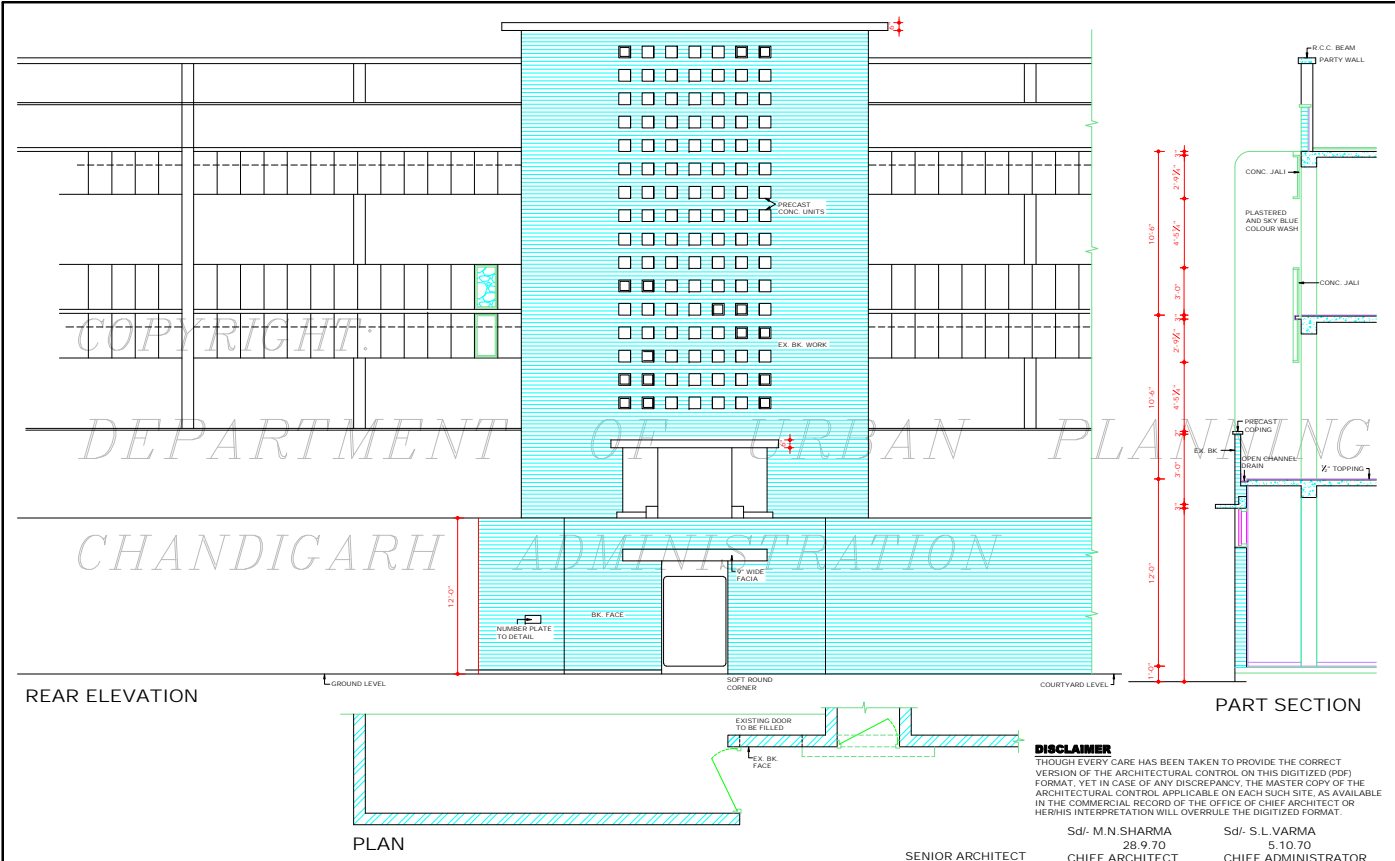

COPYRIGHT:
DEPARTMENT OF URBAN PLANNING
CHANDIGARH ADMINISTRATION

NOTE:
THIS DRAWING IS THE COMPUTERISED REPRODUCTION
OF ORIGINAL DRG. NO.52 JOB NO. 8 DATE. 2-9-08

Sd/- S.D.SHARMA
ASSISTANT ARCHITECT

SCALE = 1/4" INCH TO A FOOT

DRAWN P.S. VIRDI	CHECKED Sd/.	DATE 14.8.62
JOB NO. 8	DRG NO. 52	SET OF

SHOPS & FLATS
REAR ELEVATION
(SECTOR 22-D)

DISCLAIMER
THOUGH EVERY CARE HAS BEEN TAKEN TO PROVIDE THE CORRECT
VERSION OF THE ARCHITECTURAL CONTROL ON THIS DIGITIZED (PDF)
FORMAT, YET IN CASE OF ANY DISCREPANCY, THE MASTER COPY OF THE
ARCHITECTURAL CONTROL APPLICABLE ON EACH SUCH SITE, AS AVAILABLE
IN THE COMMERCIAL RECORD OF THE OFFICE OF CHIEF ARCHITECT OR
HER/HIS INTERPRETATION WILL OVERRULE THE DIGITIZED FORMAT.

Sd/- M.N.SHARMA Sd/- S.L.VARMA
28.9.70 5.10.70
SENIOR ARCHITECT CHIEF ARCHITECT CHIEF ADMINISTRATOR

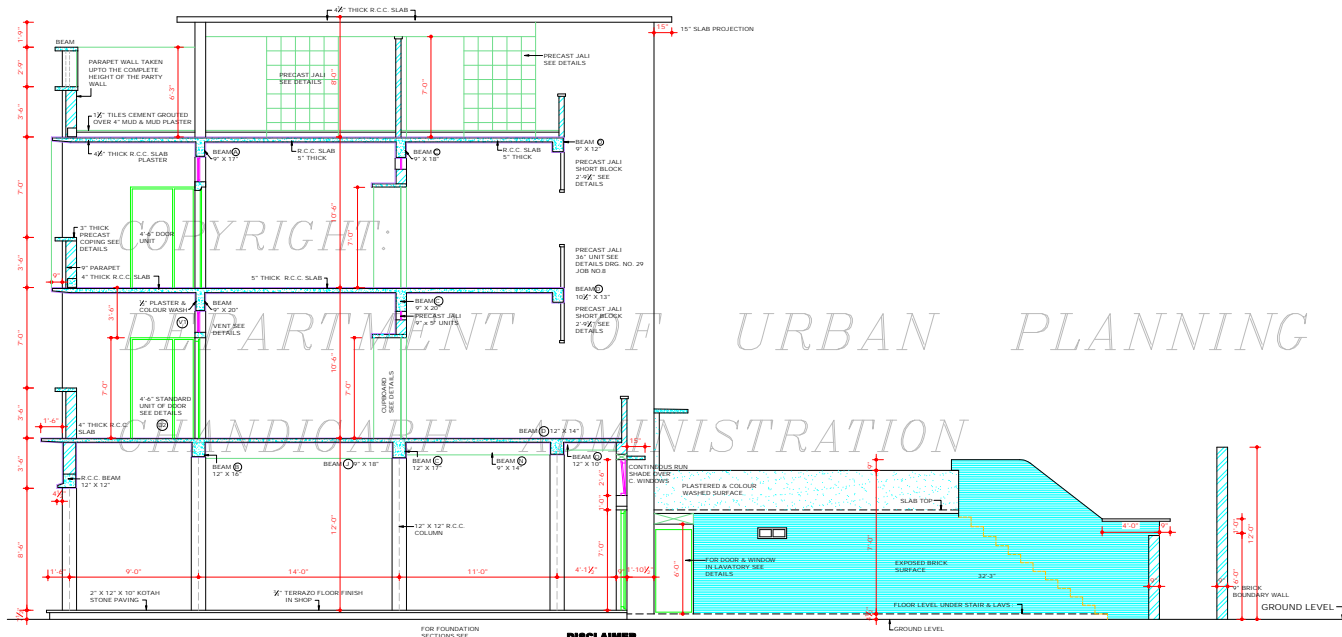

SECTION A A

FOR FOUNDATION SECTIONS SEE DRG. NO. 30 JOB NO. 8 FOUNDATION PLAN

DISCLAIMER

THOUGH EVERY CARE HAS BEEN TAKEN TO PROVIDE THE CORRECT VERSION OF THE ARCHITECTURAL CONTROL ON THIS DIGITIZED (PDF) FORMAT, YET IN CASE OF ANY DISCREPANCY, THE MASTER COPY OF THE ARCHITECTURAL CONTROL APPLICABLE ON EACH SUCH SITE, AS AVAILABLE IN THE COMMERCIAL RECORD OF THE OFFICE OF CHIEF ARCHITECT OR HERMIS INTERPRETATION WILL OVERRULE THE DIGITIZED FORMAT.

SENIOR ARCHITECT

Sd/- M.N. SHARMA
28.9.20
CHIEF ARCHITECT

Sd/- S.L. VARMA
8.3.20
CHIEF ADMINISTRATOR

NOTE:
THIS DRAWING IS THE COMPUTERISED REPRODUCTION OF ORIGINAL DRG. NO.53 JOB NO. 8 DATE: 18.09.08

Sd/- S.D. SHARMA
ASSISTANT ARCHITECT

SCALE = 4 INCH. TO A FOOT

DRAWN Sd/-	CHECKED Sd/-	DATE:- 17.8.62
JOB NO. 8	DRG. NO. 53	SET OF

SHOPS & FLATS
SECTION
(SECTOR 22-D)

DEPARTMENT OF
ARCHITECTURE (CH.)

5. NO. NOTES:

1. THIS DRAWING IS THE PROPERTY OF THE ARCHITECT AND SHALL REMAIN HIS PROPERTY. IT IS TO BE USED ONLY FOR THE WORK SPECIFIED THEREIN AND NOT TO BE REPRODUCED OR TRANSMITTED IN ANY FORM OR BY ANY MEANS, ELECTRONIC OR MECHANICAL, INCLUDING PHOTOCOPYING, RECORDING, OR BY ANY INFORMATION STORAGE AND RETRIEVAL SYSTEM, WITHOUT THE WRITTEN PERMISSION OF THE ARCHITECT.
2. FOR INTERNAL DETAIL, OTHER COVERAGE AND NOT TO BE REPRODUCED OR TRANSMITTED IN ANY FORM OR BY ANY MEANS, ELECTRONIC OR MECHANICAL, INCLUDING PHOTOCOPYING, RECORDING, OR BY ANY INFORMATION STORAGE AND RETRIEVAL SYSTEM, WITHOUT THE WRITTEN PERMISSION OF THE ARCHITECT.

NOTE:
THIS DRAWING IS THE COMPUTERISED
REPRODUCTION OF ORIGINAL DRG. NO. 54
JOB NO. & DATE: 2-5-08

1	THIS DRG. IS TRACED FROM THE ORIGINAL DRG. NO. 54 DATED 2-5-08	SP	4/3/08
5. NO.	DESCRIPTION	DATE	DATE
	REVISIONS		

CHIEF ARCHITECT	SP - J. L. MALHOTRA 20.5.05 SENIOR ARCHITECT
SP - S. D. SHARMA 20.5.05 ARCHITECT	SP - K. L. KUMAR ASSTT. ARCHITECT

OFFICE OF THE
CHIEF ARCHITECT
CHANDIGARH, U.T.

DRAWN K. L. BHURI	JOB NO. 8	DRG. NO. 54	SCALE - 1/4" = 1'-0" DATED 24/06/08
----------------------	--------------	----------------	--

JUNCTION DETAIL
BETWEEN CYCLE STAND
& POST OFFICE

SECTOR 22 D.

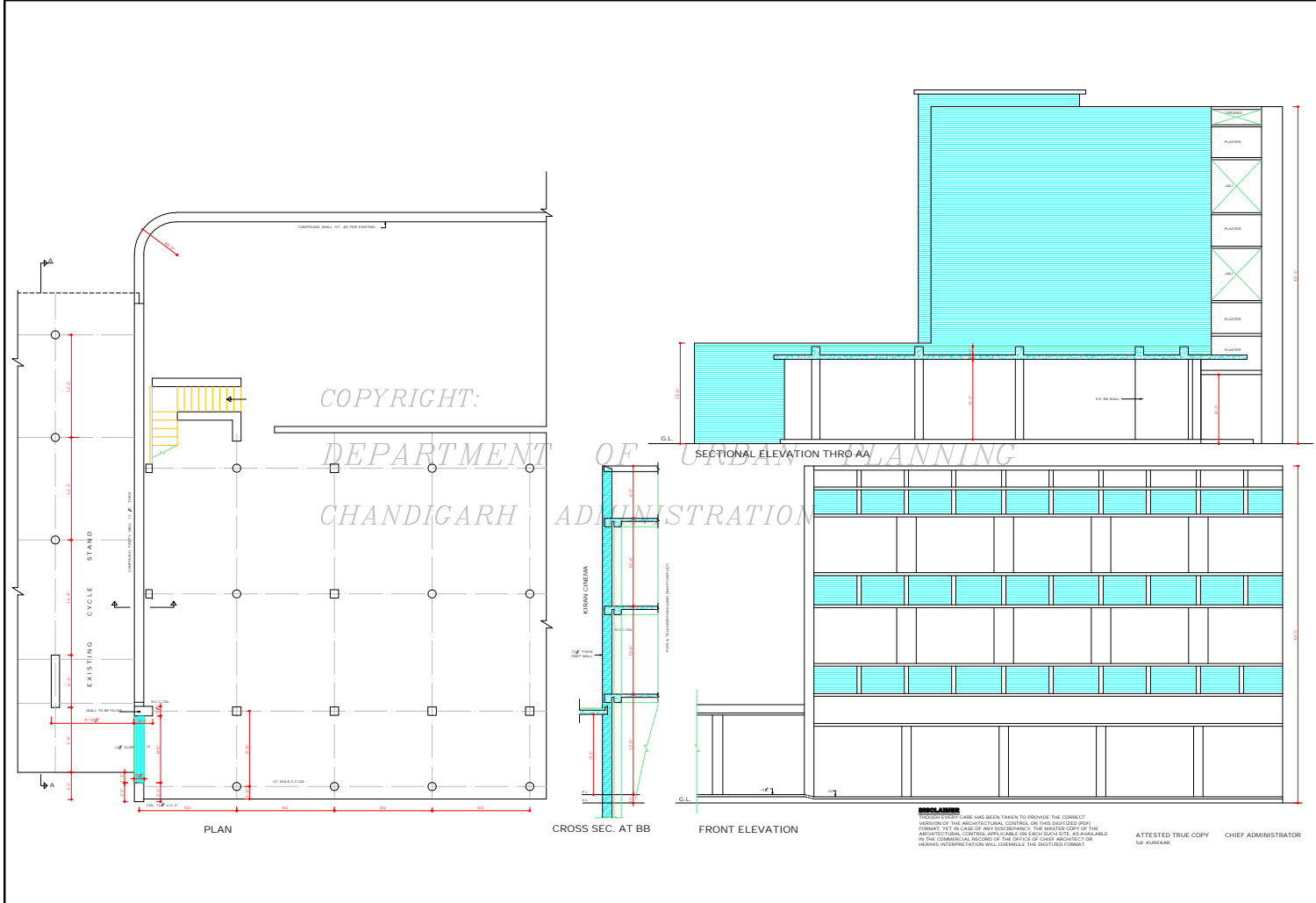

COPYRIGHT:
DEPARTMENT OF URBAN PLANNING
CHANDIGARH ADMINISTRATION

DISCLAIMER
EVERY EFFORT HAS BEEN TAKEN TO PROVIDE THE CORRECT
VERSION OF THE ARCHITECTURAL CONTROL FOR THIS DIGITIZED PORT
FORMATS. YET IN CASE OF ANY DISCREPANCY, THE MASTER COPY OF THE
ARCHITECTURAL CONTROL, AVAILABLE IN EACH OFFICE, AS AVAILABLE
THE COMMERCIAL RECORDS OF THE OFFICE OF CHIEF ARCHITECTURE
CHANDIGARH WILL OVERRULE THE DIGITIZED FORMAT.
ATTENDED TRUE COPY CHIEF ADMINISTRATOR
SP - KUMAR