

DEPARTMENT OF ARCHITECTURE U.T.	
S.No.	NOTES
•	THIS DRG. IS THE PROPERTY OF THE DEPTT. OF ARCHITECTURE. CHANGES ARE NOT BE ALTERED, COPIED OR USED IN WHOLE OR IN PART WITHOUT THE PERMISSION OF THE DEPTT. IN WRITING.
•	ONLY QUALIFIED ARCHITECTS ARE ALLOWED TO CLASH PLANS. SOME TIME CONSTRUCTION AND ISSUE COMPLETION CERTIFICATES FOR THESE BUILDINGS.
•	THIS DRG. IS TO BE READ TOGETHER WITH THE SET PLAN DRG. NO. 31 JOB NO. AS APPLICABLE TO FIELD. IS TO BE FULL 20 AND LOCAL LEVEL.
•	PUNTH LEVEL SHALL BE OBTAINED BEFORE COMMENCEMENT OF CONSTRUCTION FROM THE OFFICE OF THE CHIEF ARCHITECT & SECTY. DEPTT. OF ARCHITECTURE CHANDIGARH.
•	NO ADVERTISEMENT SHALL BE ALLOWED IN SPACES OTHER THAN THE ONES STIPULATED ON THE DRG.
•	NO RAIN WATER SOIL VENTILATING OR ANY OTHER PIPE SHALL BE SEEN ON THE EXTERNAL FACE OF THE BUILDING.
•	NO RAIN WATER TANK OR CHIMNEY ETC. OR ANY MATERIAL STACKED ON THE ROOF SHALL PROJECT BEYOND THE HEIGHT OF THE PARAPET OR PARTY WALL SO AS TO BE VISIBLE TO VIEW FROM THE STREET.
•	NO DEVIATION IN THE EXTERNAL FACADE THROUGH VERANDAH SHALL BE ALLOWED.
•	INTERNAL CHANGES MAY BE ALLOWED SUBJECT TO THE PRIOR APPROVAL OF THE CHIEF ADMINISTRATOR.
•	THE MEANS OF TAKING ELECTRICAL, TELEPHONE OR ANY OTHER CONNECTIONS FROM THE PUBLIC UTILITY SHALL BE SHOWN BY THE BUILDING PLANS AND SHALL BE SUBJECT TO THE APPROVAL OF THE CHIEF ADMINISTRATOR.
•	ELECTRICAL INSTALLATIONS OF LIGHT FITTING SHALL BE AS SHOWN IN THE DRG.
•	EXPOSED BK. WORK SHALL NEARS FAIR FACED BE. WORK WITHOUT PAINT COLOUR WASH OR POINTING.
•	PLASTERED FACE WHEREVER SHOWN SHALL BE WHITE WASHED UNLESS OTHERWISE SPECIFIED ON THE DRG.
•	EXTERNAL DOORS, WINDOWS, SHUTTERS AND JOISTERY WORK IN STEEL OR IN WOOD AS SPECIFIED IN THE DRG. SHALL BE PAINTED IN GREY COLOUR OF S1 SHADE No. 693 ONLY.
•	THE PUBLIC VERANDAH SHALL BE KEPT FREE OF ANY OBSTRUCTION.
•	TYPICAL E.I. SCHEME SHOWN IN FEW BOOTHS ONLY.
•	GREY TERRAZZO FLOORING AND DADO FINISH UP TO 4' HEIGHT IN THE PUBLIC LAB.
NOTE: THIS DRAWING IS THE COMPUTERISED REPRODUCTION OF ORIGINAL DRG. No. 1 JOB No. 742 DATED: 06-05-69 SR/ MANJINDER SINGH CHIEF ADMINISTRATOR	
SR/ M.N. SHARMA 23-3-71 CHIEF ARCHITECT	SR/ R.R. LAKHA 23-3-71 SENIOR ARCHITECT
SR/ G.P. MEHTA 24-3-71 ARCHITECT	SR/ IBAL SINGH ASSTT. ARCHITECT
OFFICE OF THE CHIEF ARCHITECT CHANDIGARH	
SCALE - 1/4" = 1' TO A FOOT	DATE - 18-3-71
CHECKED SR/ MINAKSHI REDDARWIN	DRG No. 1 JOB No. 742
BOOTHS IN SECTOR 30-D AND COAL DEPOT	
PLAN	

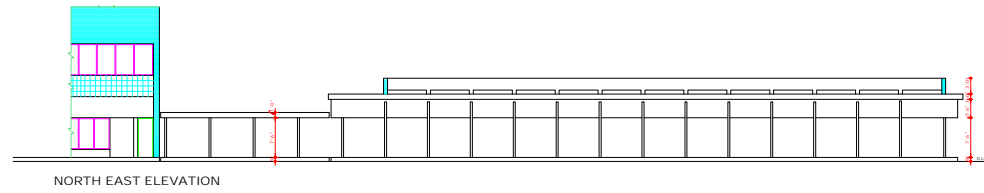

NORTH EAST ELEVATION

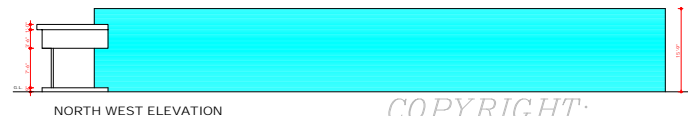

NORTH WEST ELEVATION



SOUTH WEST ELEVATION

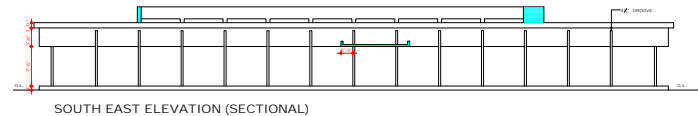

SOUTH EAST ELEVATION (SECTIONAL)

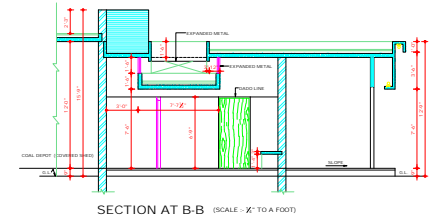

SECTION AT B-B (SCALE - X' TO A FOOT)

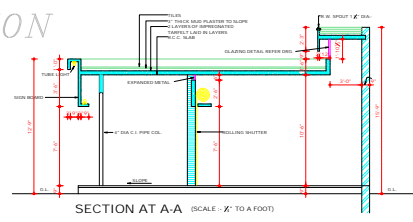

SECTION AT A-A (SCALE - X' TO A FOOT)

COPYRIGHT:
DEPARTMENT OF URBAN PLANNING
CHANDIGARH ADMINISTRATION

DEPARTMENT OF
ARCHITECTURE U.T.

- S.No. NOTES.
- THIS DRG. IS THE PROPERTY OF THE DEPTT. OF ARCHITECTURE CHANDIGARH AND MUST NOT BE ALTERED, COPIED OR USED IN WHOLE OR IN PART WITHOUT THE PERMISSION OF THE DEPTT. IN WRITING.
 - ONLY QUALIFIED ARCHITECTS ARE ALLOWED TO SUBMIT PLANS. SUPERVISIVE CONSTRUCTION AND ISSUE COMPLETION CERTIFICATES FOR THESE BLDGS.
 - THIS DRG. IS TO BE READ TOGETHER WITH DRG. No. 1 OF JOB No. 742.

NOTE:
THIS DRAWING IS THE COMPUTERISED REPRODUCTION OF ORIGINAL DRG. No. 2 JOB No. 742 DATED 06-05-09

Sd/- MANMOHAN SINGH
CHIEF ADMINISTRATOR

Sd/- M.N. GUARDA 27.3.71 CHIEF ARCHITECT	Sd/- R.D. UNGDA 27.3.71 SENIOR ARCHITECT
Sd/- D.P. MEHTA 24.3.71 ARCHITECT	Sd/- IGBAL SINGH ASSTT. ARCHITECT

OFFICE OF THE CHIEF
ARCHITECT CHANDIGARH

SCALE - X' TO A FOOT	DATE - 23-3-71
Sd/- CHIEF ARCHITECT MANAKSHI	DRG No. 2 JOB No. 742

BOOTHS IN SECTOR
30-D & COAL DEPOT
ELEVATIONS &
SECTIONS

NOTE:
THIS DRAWING IS ACTUALLY TRACED FROM DRG. No. 2 JOB No. 742 ON DATED 26-5-72

Sd/- IOBAL SINGH
26-5-72
ASSTT. ARCHITECT

ATTESTED BY

DISCLAIMER
THOUGH EVERY CARE HAS BEEN TAKEN TO PROVIDE THE CORRECT VERSION OF THE ARCHITECTURAL CONTROL, ON THIS DIGITIZED (PDF) FORMAT, YET IN CASE OF ANY DISCREPANCY, THE MASTER COPY OF THE ARCHITECTURAL CONTROL, AVAILABLE ON EACH BOOTH SITE, IS AVAILABLE IN THE COMMERCIAL BLOCKS OF THE OFFICE OF CHIEF ARCHITECT OR HER/HS INTERPRETATION WILL OVERRULE THE DIGITIZED FORMAT.