

SOUTH WEST ELEVATION

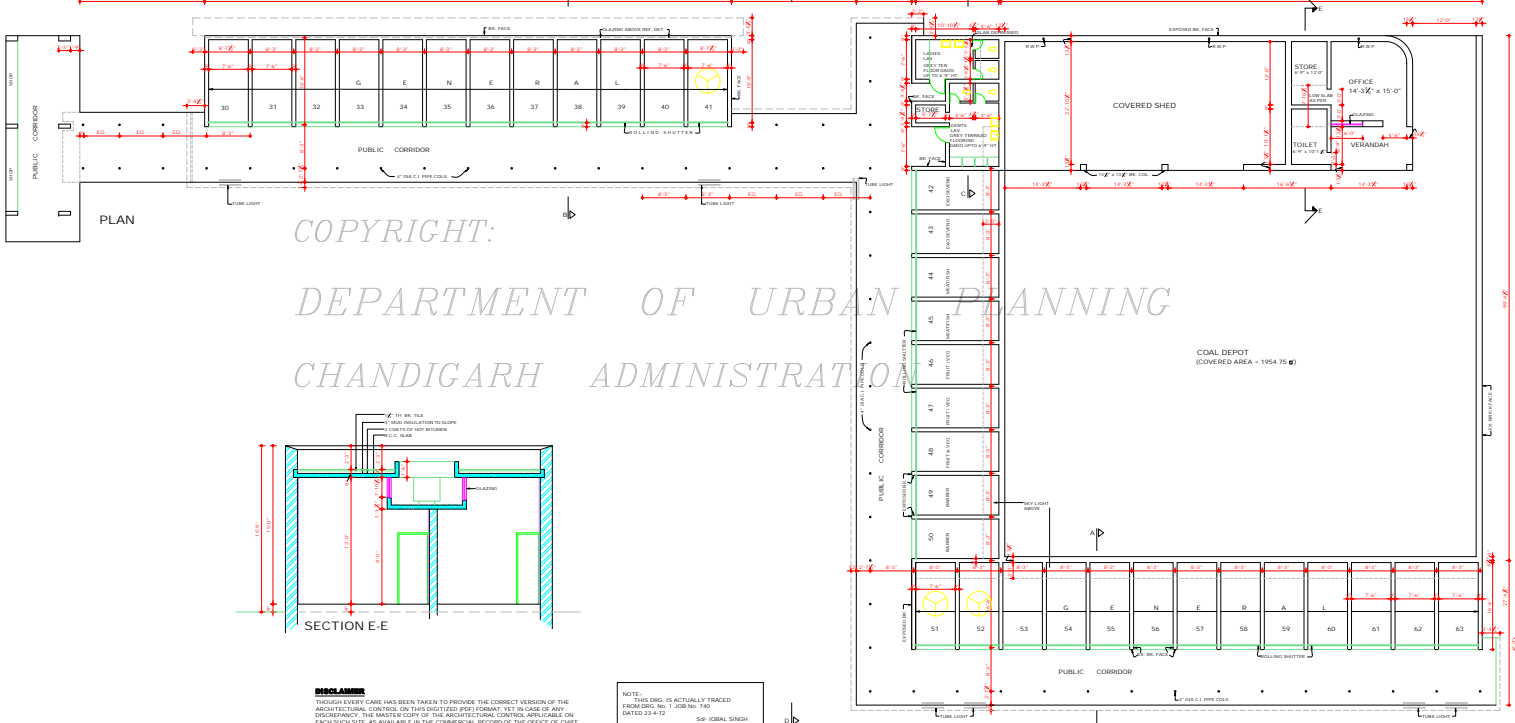

COPYRIGHT:  
DEPARTMENT OF URBAN PLANNING  
CHANDIGARH ADMINISTRATION

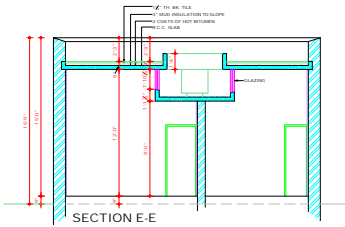

**Disclaimer**  
THOUGH EVERY CARE HAS BEEN TAKEN TO PROVIDE THE CORRECT VERSION OF THE ARCHITECTURAL CONTROL, ON THIS DIGITIZED PDF FORMAT, YET IN CASE OF ANY DISCREPANCY, THE MASTER COPY OF THE ARCHITECTURAL CONTROL APPLICABLE ON EACH SUCH SITE AS AVAILABLE IN THE COMMERCIAL RECORDS OF THE OFFICE OF CHIEF ARCHITECT OF HERAS INTERPRETATION WILL OVERRULE THE DIGITIZED FORMAT.

**NOTE:**  
THIS DRG. IS ACTUALLY TRACED FROM DRG. No. 1 JOB No. 740 DATED 23-3-72  
Sd/- OJAL SINGH 23-3-72  
ATTENDED BY

DEPARTMENT OF ARCHITECTURE U.T.



- THIS DRG. IS THE PROPERTY OF THE DEPTT. OF ARCHITECTURE CHANDIGARH AND MUST NOT BE ALTERED, COPIED OR USED IN WHOLE OR IN PART.
- ONLY QUALIFIED ARCHITECTS ARE ALLOWED TO SUBMIT PLANS. SUPERVISOR CONSTRUCTION AND ISSUE COMPLETION CERTIFICATE FOR THESE BUILDINGS.
- THIS DRG. IS TO BE READ TOGETHER WITH THE SITE PLAN DRG. No. 30 JOB No. 111 APPLICABLE TO PLOT No. 35 TO PLOT No. 43 AND COAL DEPOT.
- PLINTH LEVEL SHALL BE OBTAINED BEFORE COMMENCEMENT OF CONSTRUCTION FROM THE P.F. OF THE CHIEF ARCHITECT & SECY. DEPTT. OF ARCHITECTURE, CHANDIGARH.
- NO ADVERTISEMENT SHALL BE ALLOWED IN SPACES OTHER THAN THE ONES SPECULATED ON THE DRG.
- NO RAIN WATER, SOIL, VENTILATING OR ANY OTHER PIPE SHALL BE SEEN ON THE EXTERNAL FACE OF THE BUILDING.
- NO WATER STORAGE TANK OR CHIMNEY ETC. OR ANY MATERIAL STACKED ON THE ROOF SHALL PROJECT BEYOND THE HEIGHT OF THE FRONT OR PARTY WALL SO AS TO BE VISIBLE TO VIEW FROM THE STREET.
- NO DEVIATION IN THE EXTERNAL FACADES OR FACADE THROUGH VERANDAH SHALL BE ALLOWED.
- INTERNAL CHANGES MAY BE ALLOWED SUBJECT TO THE PRIOR APPROVAL OF THE CHIEF ADMINISTRATOR.
- THE MEANS OF TAKING ELECTRICAL TELEPHONE OR ANY OTHER CONNECTION FROM THE PUBLIC SUPPLY LINES SHALL BE SHOWN ON THE ELEC. PLANS AND SHALL BE SUBJECT TO THE APPROVAL OF THE CHIEF ADMINISTRATOR.
- ELECTRICAL INSTALLATION OF LIGHT FITTINGS SHALL BE AS SHOWN ON THE DRG.
- EXPOSED BRICK WORK SHALL MEAN FAIR FACES BRICK WORK WITHOUT ANY PAINT COLOUR WASH OR POINTING.
- GLAZED FACES UNDESIGNED SHOWN SHALL BE WHITE GLAZED UNLESS OTHERWISE SPECIFIED ON THE DRAWING.
- EXTERNAL DOORS, WINDOWS, SHUTTERS AND JOINTERY WORK IN STEEL OR IN BRASS AS SPECIFIED IN THE DRAWING SHALL BE PAINTED IN GREY COLOUR OF 1:5:1 SHADE No. 492 ONLY.
- THE PUBLIC VERANDAH SHALL BE KEPT FREE OF ANY OBSTRUCTION.  
COAL DEPOT ADDED ON 1-3-72  
NOTE: E-I SCHEME SHOWN IN NEW BOOTHS ONLY.

**NOTE:**  
THIS DRAWING IS THE COMPUTERISED REPRODUCTION OF ORIGINAL DRG. No. 1 JOB NO. 740 DATED 23-3-72.

Sd/- M.N. SHARMA 27-3-71 CHIEF ARCHITECT	Sd/- J.S. SINGH 25-3-71 SENIOR ARCHITECT
Sd/- O.P. MEHTA 25-3-71 ARCHITECT	Sd/- OJAL SINGH 25-3-71 ASSTT. ARCHITECT

OFFICE OF THE CHIEF ARCHITECT CHANDIGARH

SCALE - X: TO A FOOT	DATE: 25-3-71
DRAWN M.L. KUMARI	DRG No. JOB No.
CHECKED VIKRAM	1 740

BOOTHS IN SECTOR 29-C AND COAL DEPOT

PLAN AND ELEVATION

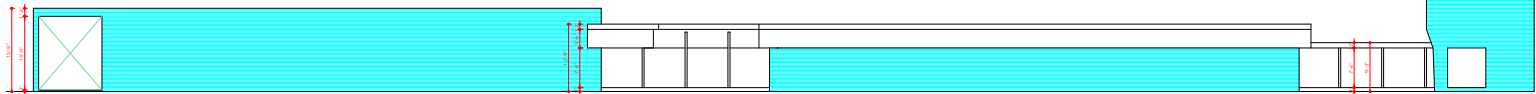

NORTH EAST ELEVATION



SOUTH EAST ELEVATION

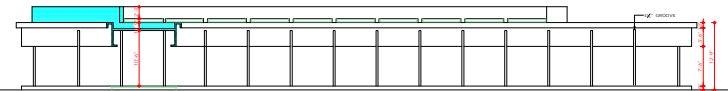

NORTH WEST ELEVATION (SECTION D-D)

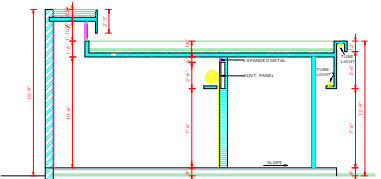

SECTION AT A-A

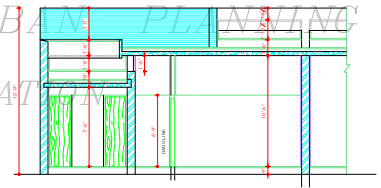

SECTION AT C-C

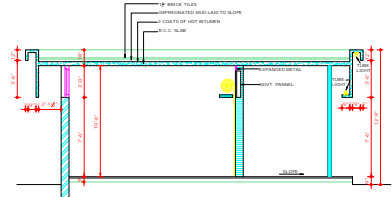

SECTION AT B-B

COPYRIGHT  
DEPARTMENT OF URBAN PLANNING  
CHANDIGARH ADMINISTRATION

<b>DEPARTMENT OF ARCHITECTURE</b>	
S.No.	NOTES.
1.	THIS DRG. IS THE PROPERTY OF THE GOVT. OF ARCHITECTURE, CHANDIGARH AND MUST NOT BE ALTERED, COPIED OR USED IN WHOLE OR IN PART WITHOUT THE PERMISSION OF THE GOVT. IN WRITING.
2.	SUBMIT PLANS, SUPERVISE CONSTRUCTION AND ISSUE COMPLETION CERTIFICATES FOR THESE BUILDINGS.
3.	THIS DRG. IS TO BE READ TOGETHER WITH DRG. No. 1 OF JOB No. 740.
NOTE: THIS DRAWING IS THE COMPUTERISED REPRESENTATION OF ORIGINAL DRG. No. 2 JOB No. 740 DATED 22-3-71	
Sd/- MANMOHAN SINGH 18.12 CHIEF ADMINISTRATOR	
Sd/- M. N. SHARMA 25.3.71 CHIEF ARCHITECT	Sd/- R. D. HANDA 25.3.71 SENIOR ARCHITECT
Sd/- G. P. MEHTA 25.3.71 ARCHITECT	Sd/- KOBAL SINGH 25.3.71 ASSTT. ARCHITECT
<b>OFFICE OF THE CHIEF ARCHITECT CHANDIGARH</b>	
SCALE = X' = 1'-0" & X' = -1'-0"      DATE - 22-3-71	
DRAWN RAJ KUMAR	DRG. No. JOB No. 2      740
CHECKED VIKRAM	
<b>BOOTHES IN SECTOR 29-C AND COAL DEPOT</b>	
<b>ELEVATIONS &amp; SECTIONS</b>	

**DISCLAIMER**  
THOUGH EVERY CARE HAS BEEN TAKEN TO PROVIDE THE CORRECT VERSION OF THE ARCHITECTURAL CONTROL ON THIS DIGITIZED PDF FORMAT, YET IN CASE OF ANY DISCREPANCY, THE MASTER COPY OF THE ARCHITECTURAL CONTROL APPLICABLE ON EACH SUCH SET, AS AVAILABLE IN THE COMMERCIAL RECORDS OF THE OFFICE OF CHIEF ARCHITECT OR HER/HS INTERPRETATION WILL OVERRULE THE DIGITIZED FORMAT.

Sd/- MANMOHAN SINGH  
CHIEF ADMINISTRATOR  
DATED 14.7.2

NOTE:  
THIS DRG. IS ACTUALLY TRACKED FROM  
DRG. No. 2 JOB No. 740  
DATED 22.3.71

Sd/- KOBAL SINGH  
ATTESYED BY