



S.No. NOTES.

1. THIS DRG. IS THE PROPERTY OF THE DEPTT. OF ARCHITECTURE CHANDIGARH AND MUST NOT BE ALTERED, COPIED OR USED IN WHOLE OR IN PART WITHOUT THE PERMISSION OF THE DEPTT. IN WRITTEN.
2. ONLY QUALIFIED ARCHITECTS ARE ALLOWED TO SUBMIT PLANS, SUPERWISE CONSTRUCTION AND ISSUE COMPLETION CERTIFICATE FOR THESE BUILDINGS.
3. THIS DRG. IS TO BE READ TOGETHER WITH THE DRG. No. 30, JOB No. 70.
4. PLINTH LEVEL SHALL BE TAKEN FROM THE OFFICE OF THE CHIEF ARCHITECT AND SECRETARY DEPTT. OF ARCHITECTURE CHANDIGARH.
5. EXPOSED BRICK WORK SHALL MEAN FACE FACED BRICK WORK WITHOUT ANY PAINT, COLOUR WASH OR POINTING.
6. PLASTERED SURFACE WHEREVER SHOWN ON THE DRG. SHALL BE WHITE WASHED UNLESS OTHER WISE SPECIFIED.
7. INTERNAL CHANGE MAY BE ALLOWED SUBJECT TO THE PRIOR APPROVAL OF THE CHIEF ADMINISTRATOR.
8. NO DEVIATION IN THE EXTERNAL FACADES OR FACADE THROUGH VERANDAH SHALL BE ALLOWED.
9. EXTERNAL DOORS, WINDOWS, SHUTTERS & JOINERY WORK IN STEEL OR WOOD AS SPECIFIED ON THE DRG. SHALL BE PAINTED IN GREY COLOUR OF I.S. SHADE NO.995 ONLY.
10. NO ADVERTISEMENT SHALL BE ALLOWED IN SPACES OTHER THAN STIPULATED.
11. NO RAW WATER, SOIL, VENTILATING OR ANY OTHER PIPE SHALL BE PERMITTED ON THE EXTERNAL FACE OF THE BUILDING.
12. THE MEANS OF TAKING ELECTRICAL, TELEPHONES, OR ANY OTHER CONNECTIONS FROM THE PUBLIC SUPPLY LINES SHALL BE SHOWN ON THE BUILDING PLANS AND SHALL BE SUBJECT TO THE APPROVAL OF THE CHIEF ADMINISTRATOR.
13. ELECTRICAL INSTALLATIONS AS FOR AS LIGHT FITTINGS ARE CONCERNED SHALL BE FOLLOWED AS SHOWN IN THE PLAN.
14. NO WATER STORAGE TANK OR CHIMNEY ETC. SHALL PROJECT BEYOND THE HEIGHT OF THE PARAPET OR PARTY WALL SO AS TO BE VISIBLE TO THE PUBLIC.

NOTE:
THIS DRAWING HAS BEEN COMPUTERISED ON 27/03/09 FROM ORIGINAL DRG. No. 1 JOB No. 710

S.No.	DESCRIPTION	DATE	SIGN

REVISIONS

Sr: M N SHARMA 29.7.70 CHIEF ARCHITECT.	Sr: R R HANRA 27.7.70 SENIOR ARCHITECT.
Sr: KOBAL SINGH 25.7.70 ASST. ARCHITECT.	Sr: O.P. MEHTA 25.7.70 ARCHITECT.

OFFICE OF THE CHIEF ARCHITECT CHANDIGARH

SCALE - 1/2" = 1' 0" A FOOT DATE - 19-7-70

Sr: M K BANSAI DRAWN	DRG. No. 1	JOB No. 710
-------------------------	---------------	----------------

COAL DEPOT SECTOR 28-D

PLAN

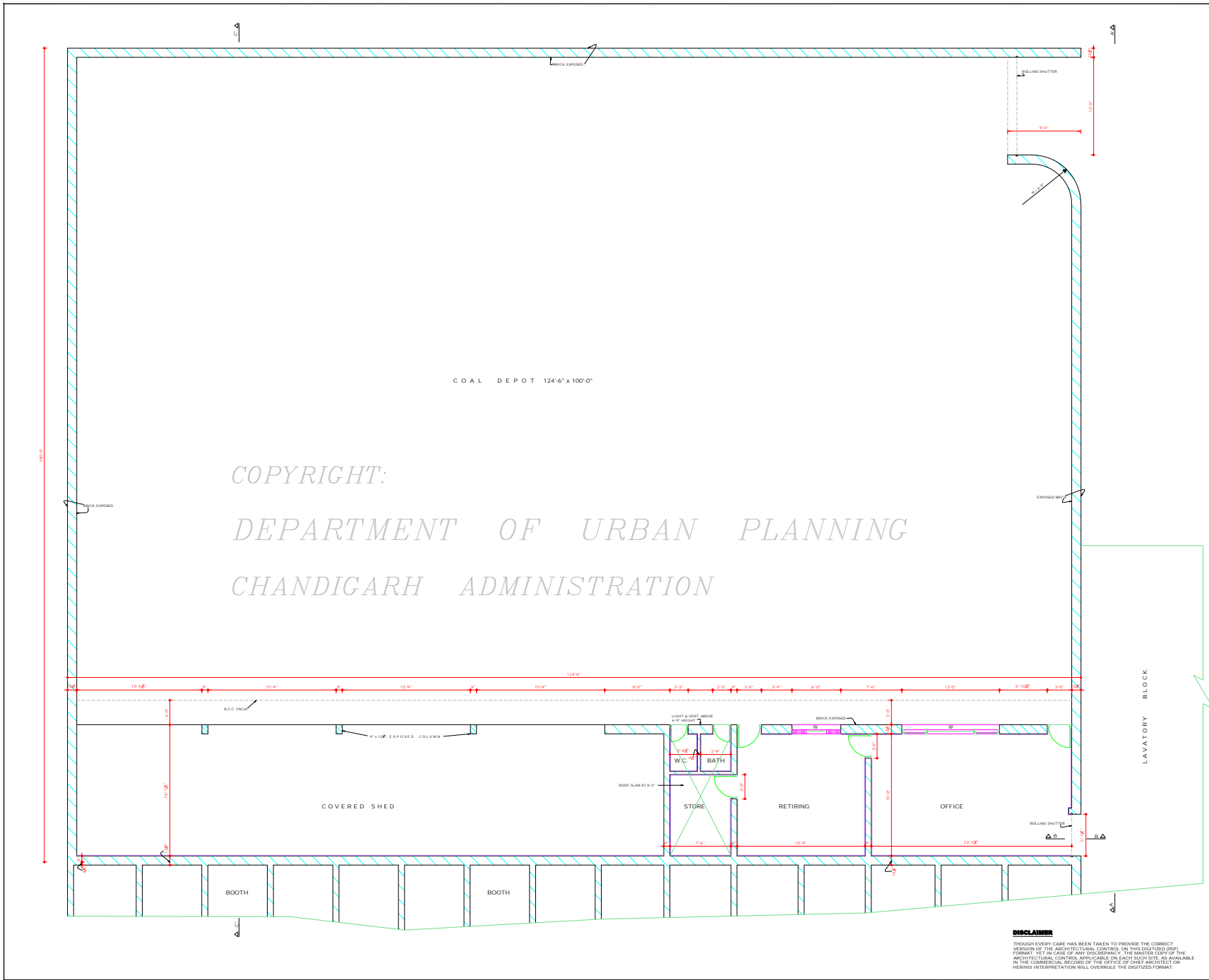

DISCLAIMER
THOUGH EVERY CARE HAS BEEN TAKEN TO PROVIDE THE CORRECT VERSION OF THE ARCHITECTURAL CONTROL ON THIS DIGITIZED PDF, IT IS SUBJECT TO THE ARCHITECTURAL CONTROL APPLICABLE ON EACH SUCH SITE, AS AVAILABLE IN THE COMMERCIAL RECORDS OF THE OFFICE OF CHIEF ARCHITECT OR HERINIS INTERPRETATION WILL OVERRULE THE DIGITIZED FORMAT.

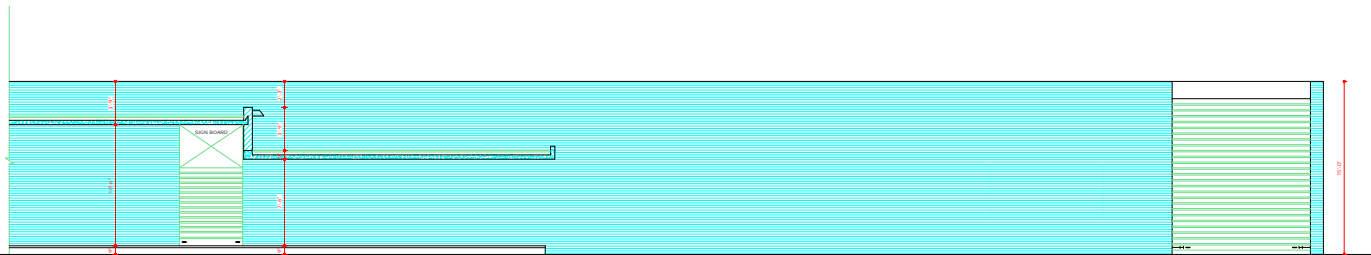

SECTIONAL ELEVATION AT AA'

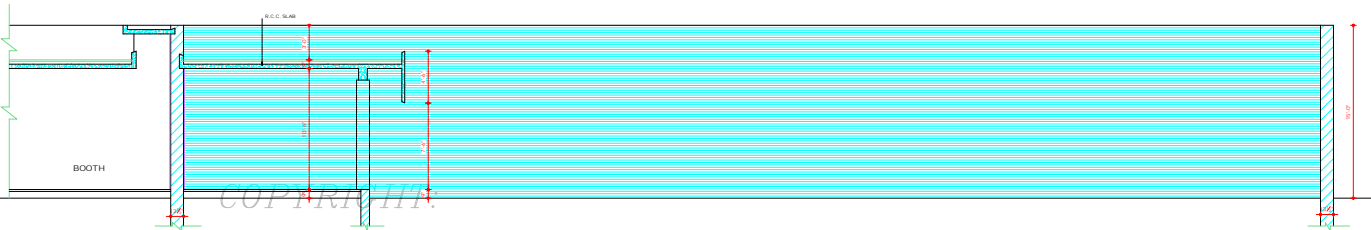

SECTION AT CC'

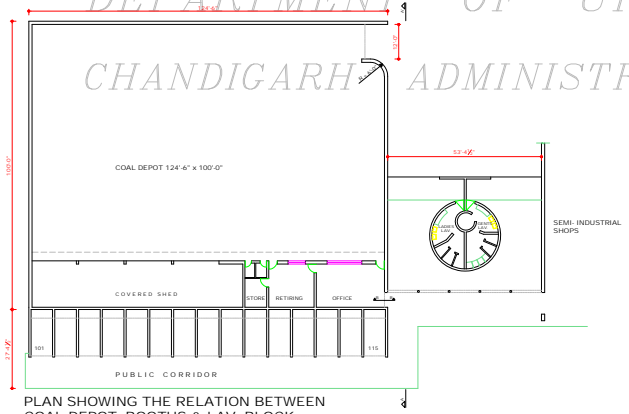

PLAN SHOWING THE RELATION BETWEEN COAL DEPOT, BOOTHS & LAV. BLOCK
SCALE: 1/80" TO A FOOT

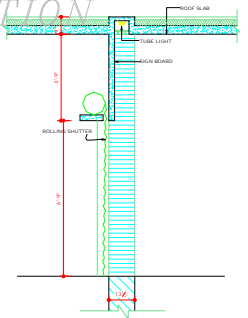

SECTION AT BB'
SCALE: 1/2" TO A FOOT

Sd/-
31.7.70
CHIEF ADMINISTRATOR

DEPARTMENT OF ARCHITECTURE	
NOTE: THIS DRAWING HAS BEEN COMPUTERISED ON 27.07.09 FROM ORIGINAL DRG. No. 2, JOB No. 710	
REVISIONS	
Sd/- M.N. SHARMA 29.7.70 CHIEF ARCHITECT	Sd/- R.R. HANRA 27.7.70 SENIOR ARCHITECT
Sd/- JIBAL SINGH 25.7.70 ASSTT ARCHITECT	Sd/- G.P. MEHTA 25.7.70 ARCHITECT
OFFICE OF THE CHIEF ARCHITECT CHANDIGARH	
SCALE: 1/80" TO A FOOT	DATE: 22.7.70
Sd/- M.K. BANSAL DRAWN	2 DRG No.
	710 JOB No.
COAL DEPOT SECTOR 28-D	
PLAN, ELEVATIONS & SECTION	

DISCLAIMER
THOUGH EVERY CARE HAS BEEN TAKEN TO PROVIDE THE CORRECT VERSION OF THE ARCHITECTURAL DRAWING ON THIS DIGITIZED PAPER FORMAT, THE RELEASE OF ANY DISCREPANCY IN THE MASTER COPY OF THE ARCHITECTURAL CONTROL APPLICABLE ON EACH SUCH SITE, AS AVAILABLE IN THE OFFICIAL RECORDS OF THE OFFICE OF CHIEF ARCHITECT OR HERIN'S INTERPRETATION WILL OVERRULE THE DIGITIZED FORMAT.