

DEPARTMENT OF
ARCHITECTURE U.T.

S. NO. NOTES

- 1 THIS Dwg. IS THE PROPERTY OF DEPARTMENT OF ARCHITECTURE, CHANDIGARH U.T. AND FORMERLY THE COPY OF ORIGINAL AND MUST NOT BE ALTERED, COPIED OR USED IN WHOLE OR IN PART WITHOUT THE PERMISSION OF THIS OFFICE.
- 2 THIS Dwg. IS TRACED FROM Dwg. No. 8-A OF JOB No. 68/B ON DATED 27 TH OCTOBER 1973.
NIRMAL KUMARI
27.10.73

NOTE:
THIS DRAWING IS THE COMPUTERISED REPRODUCTION OF ORIGINAL Dwg. NO. 8-A JOB NO. 68/B DATED 25-01-09

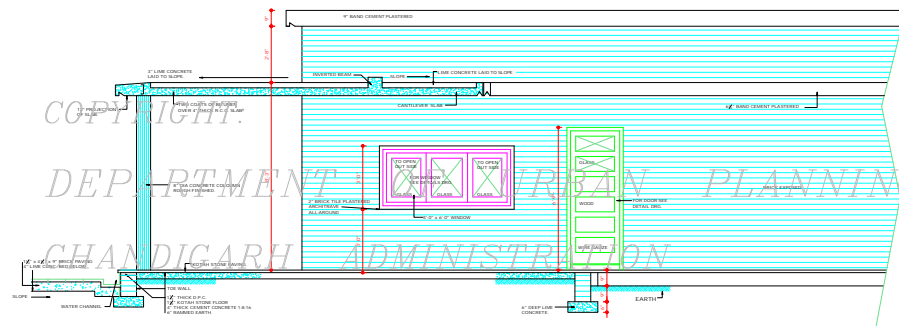

SECTIONAL ELEVATION

ATTESTED AS TRUE COPY

SF KUMAR
19.12.73
ASSTT. ARCHITECT.

DISCLAIMER

THOUGH EVERY CARE HAS BEEN TAKEN TO PROVIDE THE CORRECT VERSION OF THE ARCHITECTURAL CONTROL, ON THIS DIGITIZED COPY OF THE DRAWING, IT IS NOT GUARANTEED THAT THE COPY IS IN THE ORIGINAL FORMAT. IN CASE OF ANY DISCREPANCY, THE HARDER COPY OF THE ARCHITECTURAL CONTROL, APPLICABLE ON EACH SUCH SITE, AS AVAILABLE IN THE COMBOSAL, RECORDS OF THE OFFICE OF CHIEF ARCHITECT OR HERINIS INTERPRETATION WILL OVERRULE THE DIGITIZED FORMAT.

S. NO.	DESCRIPTION	DATE	SIGN
--------	-------------	------	------

REVISIONS

CHIEF ADMINISTRATOR

CHIEF ARCHITECT. S/6 JANE B. CREW
SENIOR ARCHITECT.

ARCHITECT. ASSTT. ARCHITECT.

OFFICE OF THE CHIEF
ARCHITECT CHANDIGARH

SCALE - 1/2" TO A FOOT. DATE:

DRAWN	JOB No.	DRG. No.
DESIGNED BY		
RE DRAWN	68/B	8-A.
NIRMAL KUMARI		

SIDE ELEVATION "B - B"
OF BOOTHS IN SECTOR-9.

COPYRIGHT:
 DEPARTMENT OF URBAN PLANNING
 CHANDIGARH ADMINISTRATION

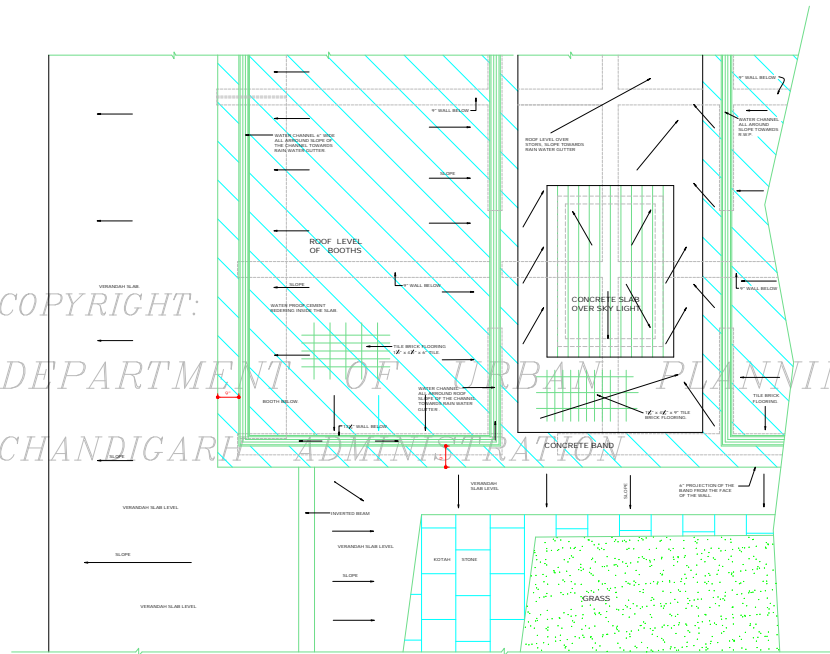

Disclaimer

THROUGH EVERY CARE HAS BEEN TAKEN TO PROVIDE THE CORRECT VERSION OF THE ARCHITECTURAL CONTROL ON THIS DIGITIZED PDF. FORMATS IN CASE OF ANY DISCREPANCY, THE MASTER COPY OF THE ARCHITECTURAL CONTROL AS AVAILABLE ON EACH BOOTH WILL BE AVAILABLE IN THE COMMERCIAL RECORDS OF THE OFFICE OF CHIEF ARCHITECT OR HERIN REPRODUCTION WILL OVERRULE THE DIGITIZED FORMAT.

ATTESTED AS TRUE COPY

Sr: KUREBAR

19.12.23

ASSTT. ARCHITECT.

DEPARTMENT OF ARCHITECTURE U.T.

S.NO. NOTES

- THIS DRG. IS THE PROPERTY OF THE DEPTT. OF ARCHITECTURE, CHANDIGARH U.T. AND FORMERLY THE COPY OF PULLER AND MUST NOT BE ALTERED, COPIED OR USED IN WHOLE OR IN PART WITHOUT THE PERMISSION OF THIS DEPTT. IN WRITING.
- THIS DRG. IS ACTUALLY TRACED FROM DRG. No. 4 OF JOB No. 68/B DATED : 8.11.75.
NORMAL KUMAR
8.11.75

NOTE:
THIS DRAWING IS THE COMPUTERISED REPRODUCTION OF ORIGINAL DRG.No. 4 JOB No. 68/B DATED:

S.NO. DESCRIPTION DATE SIGN

REVISIONS

CHIEF ADMINISTRATOR

CHIEF ARCHITECT Sr: JANE S. DREW SENIOR ARCHITECT

Sr: R.P. MATHUR JUNIOR ARCHITECT ASSTT. ARCHITECT.

OFFICE OF THE CHIEF ARCHITECT CHANDIGARH

SCALE - 1/4" INCH TO A FOOT DATE: 19.11.23

DRAWN JOB No. DRG.No. 68/B 4

REDRAWN NORMAL KUMAR
TYPICAL ROOF PLAN OF BOOTHS IN SECTOR 9 & 22 ANNEXE

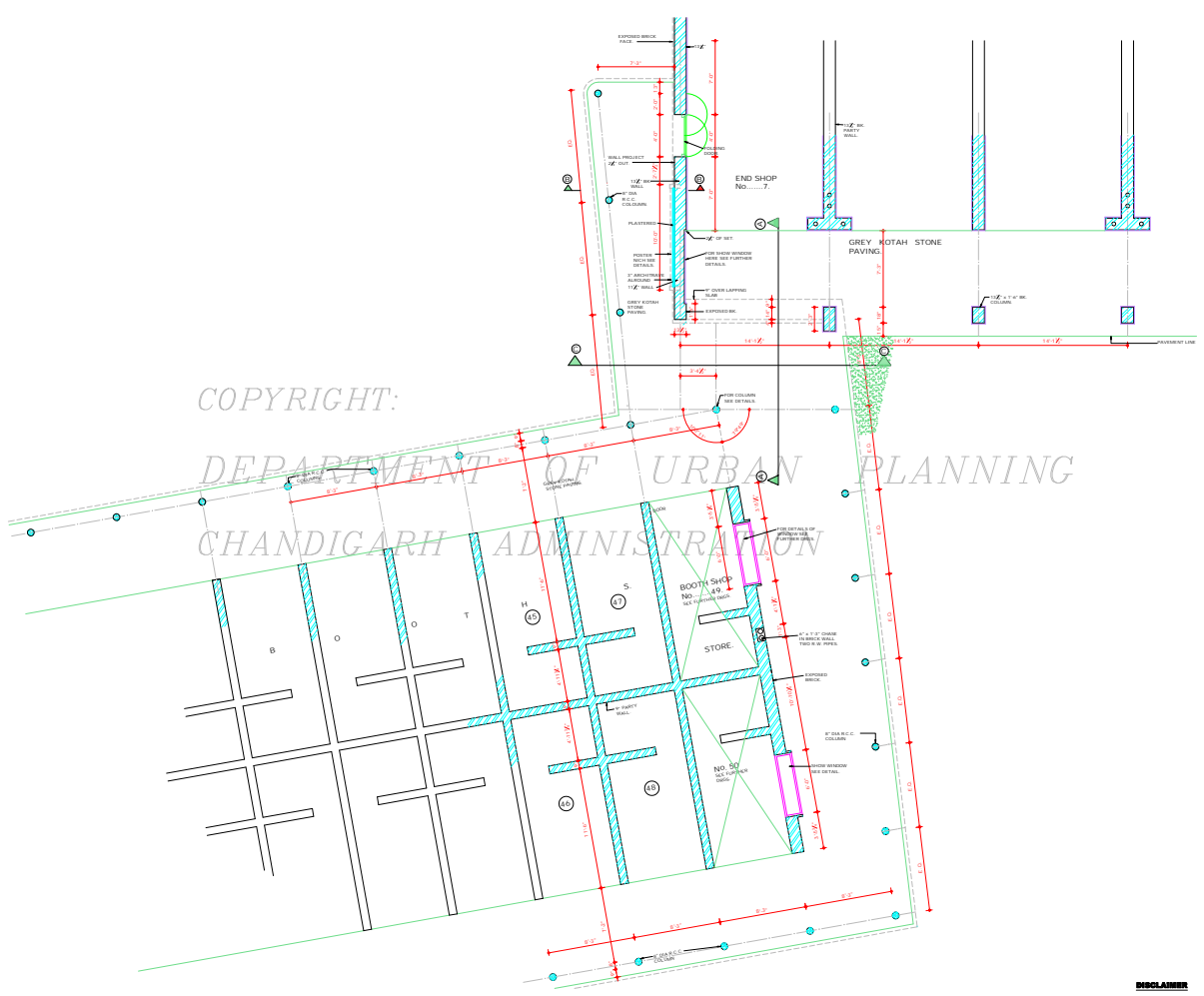

ATTESTED AS TRUE COPY
 Sd/ KUREKAR
 29.X.74
 ASSTT. ARCHITECT.

DISCLAIMER
 THOUGH EVERY CASE HAS BEEN TAKEN TO PROVIDE THE CORRECT VERSION OF THE ARCHITECTURAL CONTROL ON THIS DIGITIZED COPY, HOWEVER, IN THE CASE OF ANY DISCREPANCY, THE MASTER COPY OF THE ARCHITECTURAL DRAWING SHALL BE REFERRED TO. THE ARCHITECT'S LIABILITY IN THE COMMERCIAL RECORDS OF THE OFFICE OF CHIEF ARCHITECT OR HIS/HERS INTERPRETATION WILL OVERRULE THE DIGITIZED FORMAT.

DEPARTMENT OF ARCHITECTURE U.T.

S.No. NOTES

1. THIS DRG. IS THE PROPERTY OF DEPTT. OF ARCHITECTURE CHD. FORMERLY OF P.B. GOVT. AND MUST NOT BE ALTERED, COPIED OR USED IN WHOLE OR IN PART WITHOUT THE PERMISSION OF THIS DEPARTMENT IN WRITING FROM DRG. No. 5 OF JOB No. 68/B OR DATED 19.4.74. (NIRMAL KUMARI)
2. THIS DRG. IS ACTUALLY TRACED FROM DRG. No. 5 OF JOB No. 68/B OR DATED 19.4.74. (NIRMAL KUMARI)

NOTE:- THIS DRAWING IS THE COMPUTERISED REPRODUCTION OF ORIGINAL DRG. No. 5 OF JOB No. 68/B DATED 19.4.74.

S.No.	DESCRIPTION	DATE	SIGN
-------	-------------	------	------

REVISION

CHIEF ADMINISTRATOR

Sd/ P. JANNARAT
 SENIOR ARCHITECT

Sd/ B.P. MATHUR
 JUNIOR ARCHITECT. ASSTT. ARCHITECT.

OFFICE OF THE CHIEF ARCHITECT CHANDIGARH

SCALE - 1/8" = 1'00" TO 1" FOOT	DATE - 10.12.83
DRAWN - S.D. SHARMA	JOB No. 68/B
REVISION - NIRMAL KUMARI	DRG. No. 5

SHOPPING CENTRE ANNEXE SECTOR 23-D. PLAN SHOWING JUNCTION A.

DEPARTMENT OF ARCHITECTURE U.T.

SNO NOTES

- THIS DRG. IS THE PROPERTY OF THE DEPTT. OF ARCHITECTURE CHANDIGARH AND FORMERLY THE DEPTT. OF URBAN AND REGD NOT BE ALTERED, COPIED OR USED IN WHOLE OR IN PART WITHOUT THE PERMISSION OF THIS DEPTT. IN WRITING.
- THIS DRG. IS ACTUALLY TRACED FROM DRG. No. 7 OF JOB No. 68/B ON DATED: 12.1.74.

NIRMAL KUMARI
7.3.74

NOTE
THIS DRAWING IS THE COMPUTERISED REPRODUCTION OF ORIGINAL DRG. No. 7 JOB No. 68/B DATED: 23.03.07

SNo.	DESCRIPTION	DATE	SIGN
	REVISED 11.12.83 SP. S.D.S		

REVISIONS

CHIEF ADMINISTRATOR

CHIEF ARCHITECT: SIF. JANE. B. DEW. SENIOR ARCHITECT

JUNIOR ARCHITECT: ASSTT. ARCHITECT

OFFICE OF THE CHIEF ARCHITECT CHANDIGARH

SCALE: 1/4" TO A FOOT	DATE:
DRWING: H.S. CHOPRA	JOB No. 68/B
REVISIONARY: NIRMAL KUMARI	DRG. No. 7

SHOPPING CENTRE ANNEXE JUNCTION B LAYOUT OF BOOTH FROM 51 TO 70.

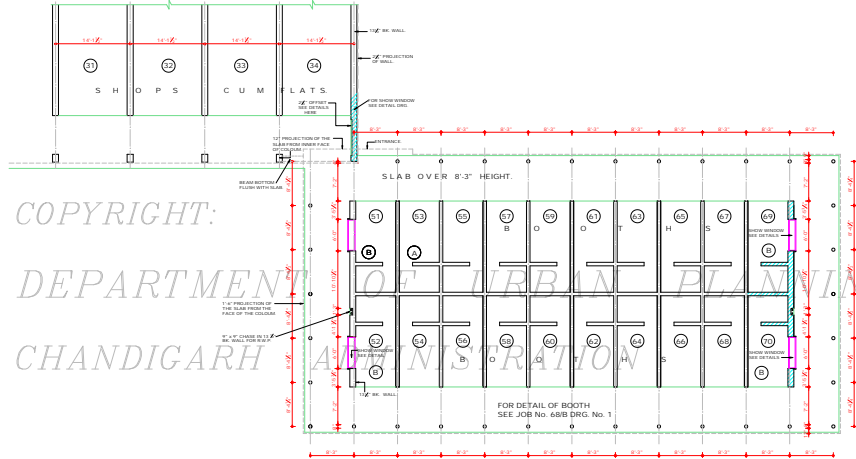

COPYRIGHT:
DEPARTMENT OF URBAN PLANNING
CHANDIGARH ADMINISTRATION

FOR DETAIL OF BOOTH
SEE JOB No. 68/B DRG. No. 1

DISCLAIMER
THOUGH EVERY CARE HAS BEEN TAKEN TO PROVIDE THE CORRECT VERSION OF THE ARCHITECTURAL CONTROL ON THIS DIGITIZED (PDF) FORMAT, YET IN CASE OF ANY DISCREPANCY, THE MASTER COPY OF THE ARCHITECTURAL CONTROL APPLICABLE ON EACH SUCH SITE, AS AVAILABLE IN THE COMMERCIAL RECORDS OF THE OFFICE OF CHIEF ARCHITECT OR HER/HS INTERPRETATION WILL OVERRULE THE DIGITIZED FORMAT.

ATTESTED AS TRUE COPY
SIF. NUREWAN
ASSTT. ARCHITECT.

COPYRIGHT
 DEPARTMENT OF URBAN PLANNING
 CHANDIGARH ADMINISTRATION

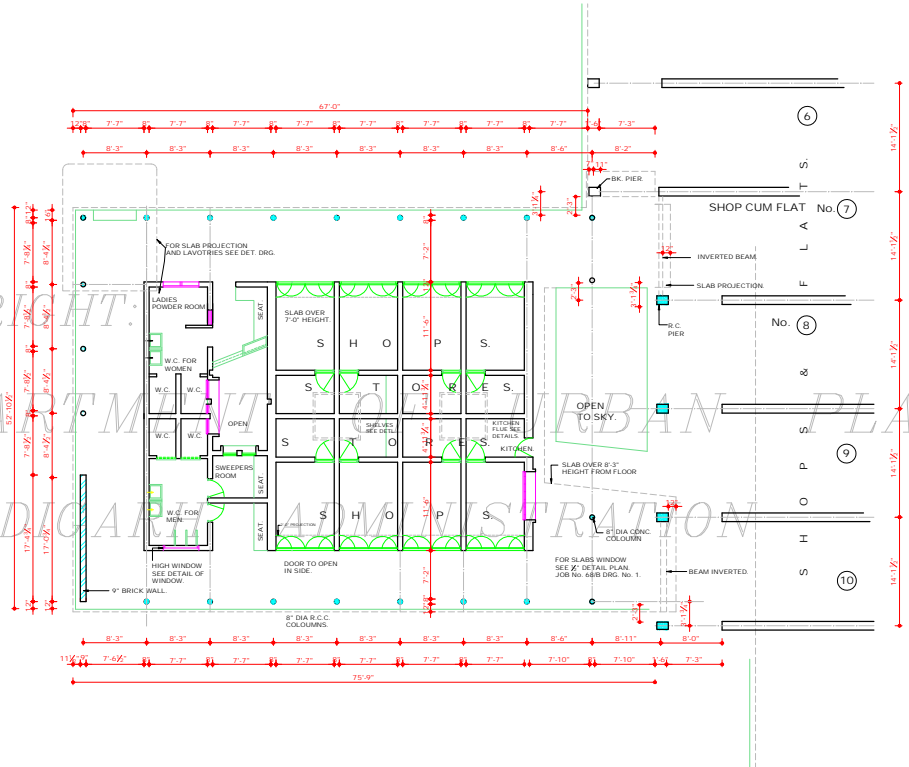

ATTESTED AS TRUE COPY
 Sd/ KUREKAR
 16.2.74
 ASSISTANT ARCHITECT.

DISCLAIMER
 THOUGH EVERY CARE HAS BEEN TAKEN TO PROVIDE THE CORRECT VERSION OF THE ARCHITECTURAL CONTROL ON THIS DIGITIZED (PDF) FORMAT, YET IN CASE OF ANY DISCREPANCY, THE MASTER COPY OF THE ARCHITECTURAL CONTROL APPLICABLE ON EACH SUCH SITE, AS AVAILABLE IN THE COMMERCIAL RECORD OF THE OFFICE OF CHIEF ARCHITECT OR HER/HIS INTERPRETATION WILL OVERRULE THE DIGITIZED FORMAT.

DEPARTMENT OF ARCHITECTURE U.T.

S.NO.	NOTES.
1	THIS DRG. IS THE PROPERTY OF THE DEPTT. OF ARCHITECTURE, CHANDIGARH, U.T. AND FORMERLY THE GOVT. OF PUNJAB AND MUST NOT BE ALTERED, COPIED OR USED IN WHOLE OR IN PART WITHOUT THE PERMISSION OF THIS DEPTT. IN WRITING.
2	THIS DRG. IS TRACED FROM DRG. No 25 OF JOB No 68/B ON DATED 14 TH. FEB. 1974. NIRMAL KUMARI 14.2.74 Sd/ 16.2.74

NOTE:
 THIS DRAWING IS THE COMPUTERISED REPRODUCTION OF ORIGINAL DRG. No 25 JOB No. 68/B DATED _____

S. No.	DESCRIPTION	DATE	SIGN
--------	-------------	------	------

REVISIONS.

CHIEF ADMINISTRATOR.

CHIEF ARCHITECT. SENIOR ARCHITECT.
 ARCHITECT. ASSTT. ARCHITECT.

OFFICE OF THE CHIEF ARCHITECT, CHANDIGARH

SCALE - 1/8" TO A FOOT. DATE

DRAWN HARBINDER SINGH	JOB No. 68 / B	DRG. No. 25
REDRAWN NIRMAL KUMARI		

LAYOUT PLAN OF SECTOR, 9 BOOTHS.