

DEPARTMENT OF ARCHITECTURE, CHD

NOTES -

- THIS DRG. IS THE PROPERTY OF THE DEPARTMENT OF ARCHITECTURE, CHANDIGARH. IT IS SOLELY OF THE PUNJAB GOVERNMENT AND MUST NOT BE ALTERED, COPIED OR USED IN WHOLE OR IN PART THEREOF WITHOUT THE PERMISSION OF THIS DEPARTMENT IN WRITING.
- THIS DRG. IS TO BE READ WITH THE DRAWING No. 2, 3 & 4 OF JOB No. 660-A OF ARCHITECT'S SECTION.
- RESTRICTIONS CONTAINED IN THIS STANDARD DESIGN ARE IN ADDITION AND SUPERVENIENT UPON THE PUNJAB CAPITAL DEVELOPMENT AND BUILDTOWN BUILDING RULES 1962, AS AMENDED TIME TO TIME.
 - ONLY QUALIFIED REGISTERED ARCHITECTS ARE ALLOWED TO SIGN PLANS, SUPERVISE, CONSULT AND ISSUE THE COMPLETION CERTIFICATE FOR THE BUILDING.
 - THE PLINTH LEVEL OF EACH UNIT SHALL BE OBTAINED FROM THE OFFICE OF THE CHIEF ARCHITECT, CHANDIGARH ADMINISTRATION CHANDIGARH. THE COST OF PAREY WALL SHALL BE SHARED BETWEEN ADJOINING PLOT OWNERS.
 - NO CANTILEVER CHAJJAS & ARCHTRAVE OR BAND SHALL PROJECT BEYOND THAT SHOWN IN THE DRG.
 - NO CHIMNEY STACK, WATER STORAGE TANK OR THE PLUMBING FITTING INCLUDING RAIN WATER PIPES ETC. SHALL BE EXPOSED TO VIEW ON ANY OF THE FACE OF THE BUILDING.
 - IN CASE OF CORNER LOT END WALL SHALL BE FINISHED WITH EX. BRICK & NO DOOR OPENING SHALL BE PERMITTED IN THE END WALL.
 - NO DEVIATION IN THE FACADE IS ALLOWED & THE TREATMENT EX. BRICK FACADE SHOWN IN THE STANDARD DESIGN SHALL BE STRICTLY FOLLOWED.
 - APPLIED DECORATIONS LIKE CROSSIES, SWASTI, KARS OR ANY OF THE SORT SHALL BE PERMITTED ON THE EXTERNAL FACE OF THE BUILDING OR THE BOUNDARY WALL.
 - NAMES OF THE PERSONS HOWEVER MAY BE ALLOWED ON THE SPACE ASSIGNED FOR THE PURPOSE AS ILLUSTRATED ON DRAWING NO. 503 AVAILABLE ON APPLICATION AND PAYMENT OF THE REQUISITE FEES, FROM THE OFFICE OF THE CHIEF ARCHITECT, CHANDIGARH ADMINISTRATION.
 - EXTERNAL DOORS, WINDOWS, SHUTTER AND JOINERY WORK IN SHEET OR IN WOODS AS SPECIFIED IN THE DRG. SHALL BE PAINTED IN GREY COLOUR OF 1:1 SHADE NO. 90 ONLY.
 - IN THE RESIDENTIAL BLOCK ALL THE OPENABLE SHUTTER DOORS & WINDOWS OPENING OUTSIDE SHALL HAVE THE FLY MESH SHUTTERS.
 - EX. BRICK FACE SHALL MEANS FINE BRICK WORK WITHOUT ANY PAINT OR COLOUR WASH EXCEPT DEEP RAKED FINISH AS SHOWN AT 'A'.
 - INTERNAL CHANGES ARE ALLOWED BUT SUBJECT TO THE PRIOR APPROVAL OF THE CHIEF ADMINISTRATOR.

NOTE: THIS DRAWING HAS BEEN COMPUTERISED ON 24-12-09 FROM DRG. NO. 1 JOB NO. 660-A.

S.No.	DESCRIPTION	DATE/SIGN
REVISION		
Sr. M.N. SHARMA 17.3.76 CHIEF ARCHITECT	Sr. T.S. 76 SENIOR ARCHITECT	
Sr. M.S. 76 ARCHITECT	Sr. M.U. KUREKAR 10.3.76 ASSTT. ARCHITECT	

OFFICE OF THE CHIEF ARCHITECT U.T. CHANDIGARH.

SCALE - X: TO A FOOT	DATE 15.3.76
DRAWN MADHU	DRG No. 1
CHECKED MEENA KAPOOR	JOB No. 660-A

REVISED STANDARD DESIGN FOR HOUSE AND CATTLE SHED FOR DHANAS DAIRY COLONY. (PLOT SIZE: 33'-0" X 66'-0")

GROUND FLOOR PLAN

DISCLAIMER

THE ARCHITECT'S CARE HAS BEEN TAKEN TO PROVIDE THE CORRECT VERSION OF THE ARCHITECTURAL CONTROL ON THIS DIGITIZED (DWG) FORMAT. YES IN CASE OF ANY DISCREPANCY, THE HARD COPY OF THE ARCHITECTURAL CONTROL, APPLICABLE ON EACH SUCH SITE, AS AVAILABLE IN THE COMMERCIAL RECORD OF THE OFFICE OF CHIEF ARCHITECT OR HEAVENS INFORMATION WILL OVERRULE THE DIGITIZED FORMAT.

APPROVAL OF THE CHIEF ADMINISTRATOR RECEIVED
 USE THE OFFICE DESIGN NO. 421.F.2.16/973
 DATED: 18/07/16
 Sr. K.K. MOOKHERJEE
 14.10.76
 CHIEF ADMINISTRATOR
 CHANDIGARH ADMINISTRATION

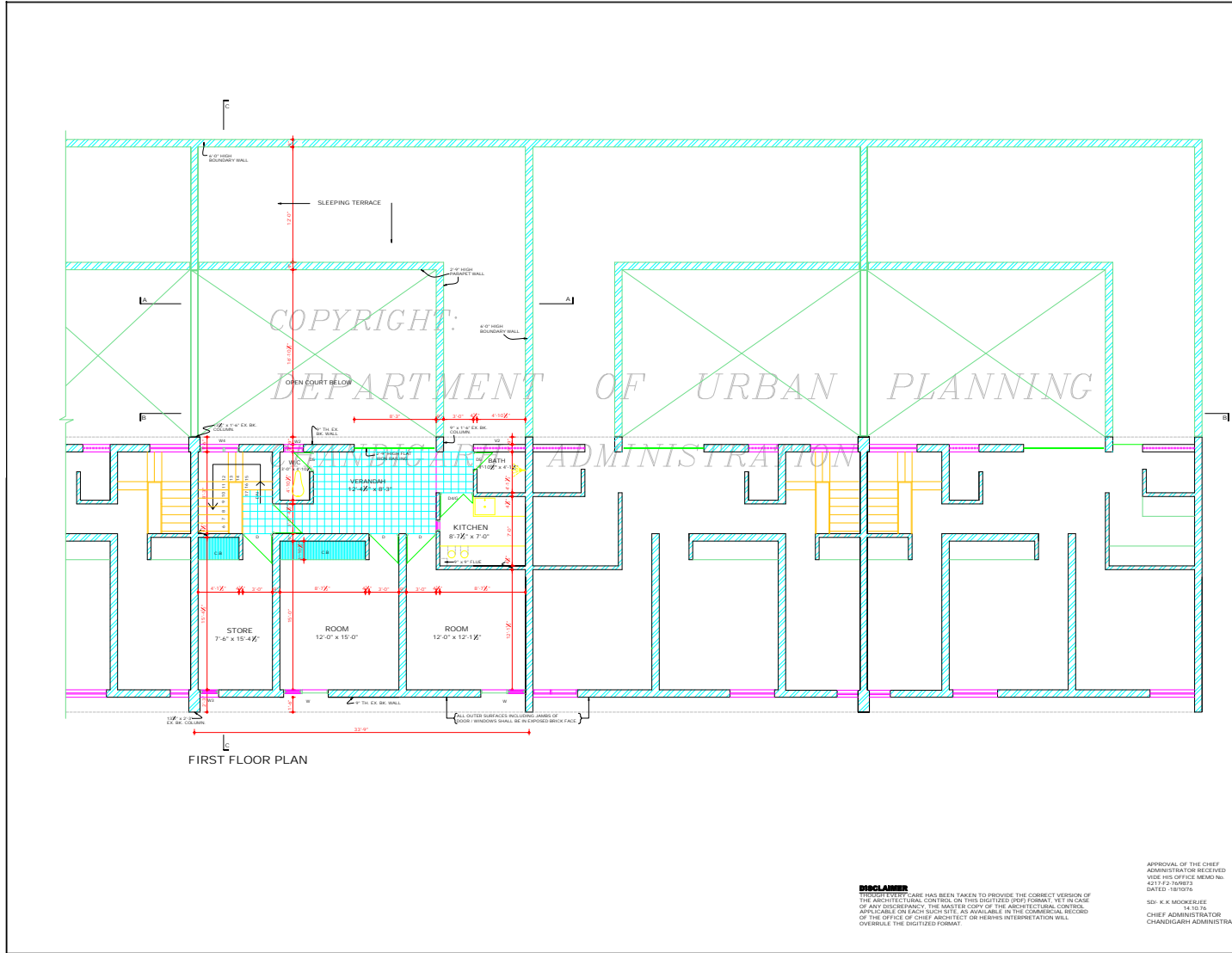

FIRST FLOOR PLAN

DEPARTMENT OF ARCHITECTURE, CHD

NOTES:-
 THIS DOC. IS THE PROPERTY OF THE DEPARTMENT OF ARCHITECTURE CHANDIGARH. I.T. FORMERS OF THE PUNJAB GOVERNMENT AND MUST NOT BE ALTERED, COPIED OR USED IN WHOLE OR IN PART THEREOF WITHOUT THE PERMISSION OF THIS DEPARTMENT IN WRITING.
 THIS DOC. IS TO BE READ ALONG WITH THE DISC. Nos. 1, 3 & 4 OF JOB NO. 660A OF ARCHITECT'S SECTION.

SCHEDULE OF DOOR, WINDOWS.

S.No.	SIZE	CILL	TOP	REMARKS
1	5'-0" x 6'-0"	---	5'-0"	SINGLE LEAF
2	5'-0" x 6'-0"	---	---	I.R.C. FABRIC
3	4'-6" x 6'-0"	---	---	DOUBLE LEAF
4	4'-6" x 6'-0"	---	---	I.R.C. FABRIC
5	4'-0" x 6'-0"	---	---	PANNELED GLAZED
6	5'-0" x 6'-0"	---	---	SINGLE LEAF
7	4'-6" x 4'-6"	2'-3"	4'-9"	GLAZED
8	4'-6" x 4'-6"	2'-3"	---	I.R.C. FABRIC
9	4'-6" x 4'-6"	2'-3"	---	GLAZED
10	4'-6" x 3'-0"	---	---	---
11	4'-6" x 3'-0"	---	---	---
12	1'-10" x 2'-3"	3'-6"	9'-0"	---
13	1'-10" x 2'-3"	3'-6"	---	---
14	5'-3" x 2'-3"	7'-6"	---	---

NOTE: THIS DRAWING HAS BEEN COMPUTERISED ON 24-12-09 FROM DRG. NO. 2 JOB NO. 660A.

S.No.	DESCRIPTION	DATE	SIGN
-------	-------------	------	------

REVISION

Sr: M. N. SHARMA CHIEF ARCHITECT	Sr: S. S. 76 15.12.76 SENIOR ARCHITECT
-------------------------------------	--

Sr: M. L. SHARMA ARCHITECT	Sr: M. U. KUREKAR 15.12.76 ASSTT. ARCHITECT
-------------------------------	---

OFFICE OF THE CHIEF ARCHITECT
 U.T. CHANDIGARH.

SCALE = 1/8" TO A FOOT DATE 7.6.76

DRAWN	DRG No.	JOB No.
MADHU	2	660-A

CHECKED
 ANSUKA KAPOOR

REVISED STANDARD DESIGN FOR HOUSE AND CATTLE SHED FOR DAIRY COLONY DHANAS. (PLOT SIZE: 33'-9" x 66'-0")

FIRST FLOOR PLAN

DISCLAIMER
 THE UNDERSIGNED HAS BEEN TAKEN TO PROVIDE THE CORRECT VERSION OF THE ARCHITECTURAL CONTROL ON THIS DIGITIZED COPY FORMAT. YES IN CASE OF ANY DISCREPANCY, THE MAXIMUM COPY OF THE ARCHITECTURAL CONTROL APPLICABLE ON EACH SUCH SITE, AS AVAILABLE IN THE COMMERCIAL RECORD OF THE OFFICE OF CHIEF ARCHITECT OR HEADS INSPECTOR WILL OVERRULE THE DIGITIZED FORMAT.

APPROVAL OF THE CHIEF ADMINISTRATOR RECEIVED
 14.10.76
 421 F 76/6673
 DATED: 15/10/76

Sr: K. K. MOORJEE
 14.10.76
 CHIEF ADMINISTRATOR
 CHANDIGARH ADMINISTRATION

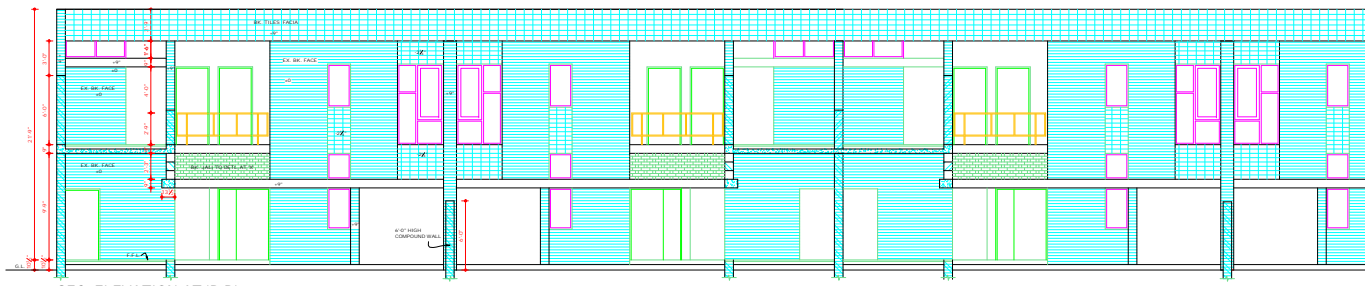

SEC. ELEVATION AT 'B-B'

COPYRIGHT:

*DEPARTMENT OF URBAN PLANNING
CHANDIGARH ADMINISTRATION*

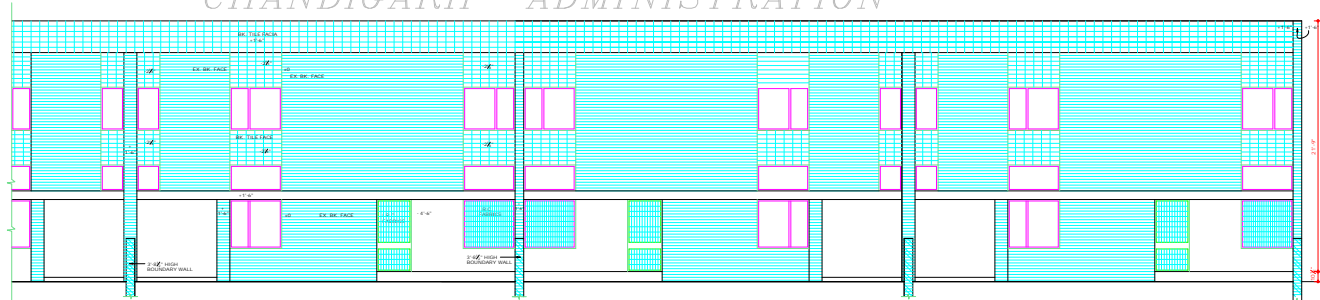

FRONT ELEVATION

DEPARTMENT OF ARCHITECTURE, CHD

NOTES :-

THIS DRG. IS THE PROPERTY OF THE DEPARTMENT OF ARCHITECTURE CHANDIGARH, U.T. FORMERLY OF THE PUNJAB GOVERNMENT AND MUST NOT BE ALTERED COPIED OR USED IN WHOLE OR IN PART THEREOF WITHOUT THE PERMISSION OF THIS DEPARTMENT IN WRITING.

1. THIS DRG. IS TO BE READ WITH THE DRAWING Nos. 1, 2 & 4 OF JOB NO. 660-A OF ARCHITECT'S SECTION.

NOTE: THIS DRAWING HAS BEEN COMPUTERISED ON 24.12.99 FROM DRG. NO. 3 JOB NO. 660-A

S.No.	DESCRIPTION	DATE SIGN
-------	-------------	-----------

REVISION

Sd/- M.N. SHARMA 17.5.76 CHIEF ARCHITECT	Sd/- 18.5.76 SENIOR ARCHITECT
--	-------------------------------------

Sd/- M.L. SHARMA 19.5.76 ARCHITECT	Sd/- M.U. KUREKAR 19.5.76 ASSTT. ARCHITECT
--	--

OFFICE OF THE CHIEF ARCHITECT U.T. CHANDIGARH.

SCALE - 1/4" = 1'-0" DATE 7.5.76

DRAWN MAHERJ	DRG No. 3	JOB No. 660-A
CHECKED ABHIRA KAPOOR		

REVISED STANDARD DESIGN FOR CATTLE SHED AND HOUSE FOR DHANAS DAIRY COLONY. (PLOT SIZE: 33'-9" x 66'-0")

ELEVATIONS

APPROVAL OF THE CHIEF ADMINISTRATOR RECEIVED
VISE: HIS OFFICE MEMO NO. 4217-23-76/9732
DATED: 18/10/76
Sd/- K. K. MOOKERJEE
14.10.76
CHIEF ADMINISTRATOR
CHANDIGARH ADMINISTRATION

DISCLAIMER
THE USER HAS BEEN TAKEN TO PROVIDE THE CORRECT VERSION OF THE ARCHITECTURAL CONTROL ON THIS DIGITIZED (PDF) FORMAT. YET IN CASE OF ANY DISCREPANCY, THE MASTER COPY OF THE ARCHITECTURAL CONTROL APPLICABLE ON EACH SUCH SITE, AS AVAILABLE IN THE COMMERCIAL RECORD OF THE OFFICE OF CHIEF ARCHITECT OR THEIRS INTERPRETATION WILL OVERRULE THE DIGITIZED FORMAT.

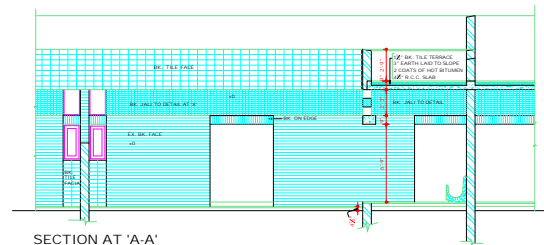
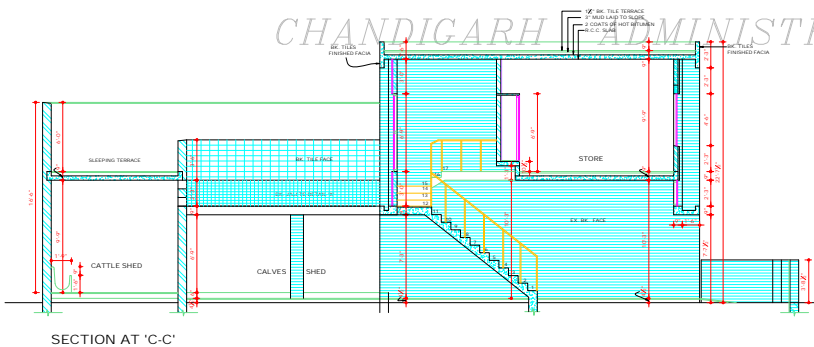
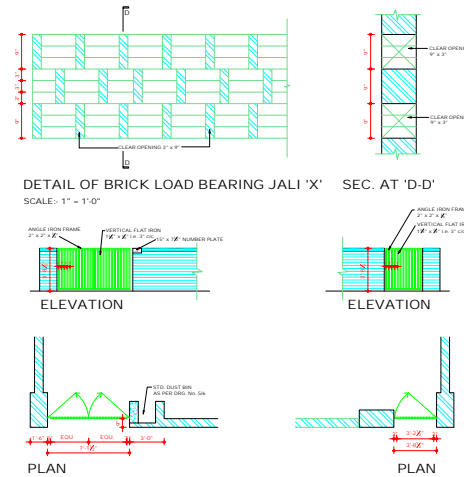
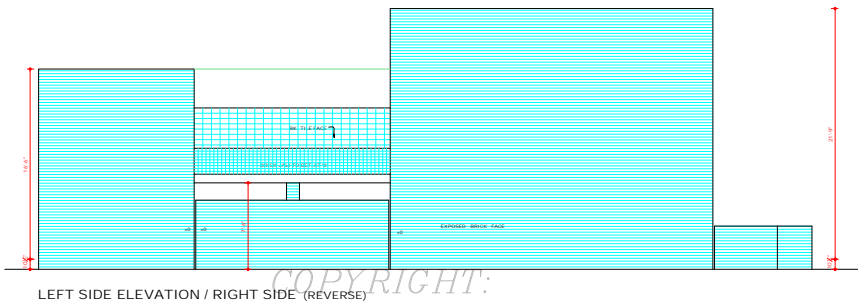

COPYRIGHT:
DEPARTMENT OF URBAN PLANNING
CHANDIGARH ADMINISTRATION

DEPARTMENT OF ARCHITECTURE, CHD

NOTES :-
THIS DRG. IS THE PROPERTY OF THE DEPARTMENT OF ARCHITECTURE CHANDIGARH, U.T. FORMERLY OF THE PUNJAB GOVERNMENT AND MUST NOT BE ALTERED, COPIED OR USED IN WHOLE OR IN PART THEREOF WITHOUT THE PERMISSION OF THIS DEPARTMENT IN WRITING.
1. THIS DRG. IS TO BE READ WITH THE DRAWING Nos. 1, 2 & 3 OF JOB No. 660-A OF ARCHITECT'S SECTION.

NOTE:- THIS DRAWING HAS BEEN COMPUTERISED ON 24.12.09 FROM DRG. NO. 4 JOB NO. 660-A.

S.No.	DESCRIPTION	DATE	SIGN
REVISION			

Sd/- M.N. SHARMA 17.5.76 CHIEF ARCHITECT	Sd/- S.S. TO SENIOR ARCHITECT
Sd/- M.L. SHARMA 10.5.76 ARCHITECT	Sd/- M.U. KUREKAR 10.5.76 ASSTT. ARCHITECT

OFFICE OF THE CHIEF ARCHITECT U.T. CHANDIGARH.

SCALE - X' = 10' A FOOT	DATE
DRAWN MAHEKH	DRG No. 4
CHECKED ARUNA KAPOOR	JOB No. 660-A

REVISED STANDARD DESIGN FOR HOUSE AND CATTLE SHED FOR DAIRY COLONY DHANAS. (PLOT SIZE: 33'-9" x 66'-0")
SECTIONS & DETAILS

DISCLAIMER
THE ARCHITECT HAS TAKEN CARE TO PROVIDE THE CORRECT VERSION OF THE ARCHITECTURAL CONTROL ON THIS DIGITIZED COPY. IN THE CASE OF ANY DISCREPANCY, THE EXACT COPY OF THE ARCHITECTURAL CONTROL APPLICABLE ON EACH SUCH SITE AS AVAILABLE IN THE COMMERCIAL RECORD OF THE OFFICE OF CHIEF ARCHITECT OR HER/HS INTERPRETATION WILL OVERRULE THE DIGITIZED FORMAT.

APPROVAL OF THE CHIEF ADMINISTRATION RECEIVED VIDE HIS OFFICE MEMO No. 4211-P-704878 DATED - 18/10/76
Sd/- K.K. MOOKERJEE 18.10.76
CHIEF ADMINISTRATOR CHANDIGARH ADMINISTRATION