

DEPARTMENT OF ARCHITECTURE

NOTES

THIS DRAWING IS THE PROPERTY OF THE DEPARTMENT OF ARCHITECTURE CHANDIGARH AND MUST NOT BE ALTERED, COPIED OR USED IN WHOLE OR IN PART WITHOUT THE PERMISSION OF THIS DEPARTMENT IN WRITING.

NOTE: THIS DRAWING IS THE COMPUTERISED REPRODUCTION OF ORIGINAL DRG. No. 2 JOB No. 522 DATED: 17.02.09

THIS DRG. IS THE TRACKING OF DRG. No. 2 OF JOB No. 522

S.NO.	DESCRIPTION	SIGN.	DATE
-------	-------------	-------	------

REVISIONS

Sr. P. N. SHARMA 9.11.07 CHIEF ARCHITECT.	Sr. J. S. OJHA 9.11.07 SENIOR ARCHITECT		
Sr. R. S. LAL 9.11.07 ARCHITECT.	Sr. JAGDESH SINGH 9.11.07 ASSTT. ARCHITECT		

OFFICE OF THE CHIEF ARCHITECT CHANDIGARH

SCALE - FOUR FEET TO AN INCH DATE: 23.10.07

DRAWN	DRG. NO.	JOB NO.
Sr. SARDUL SINGH 9.11.07 A. S. BATHA	2	522

STANDARD ONE KANAL HOUSE ALONG V-2 ROAD SECTOR 23-C.

PLAN, ELEVATION & SECTIONS

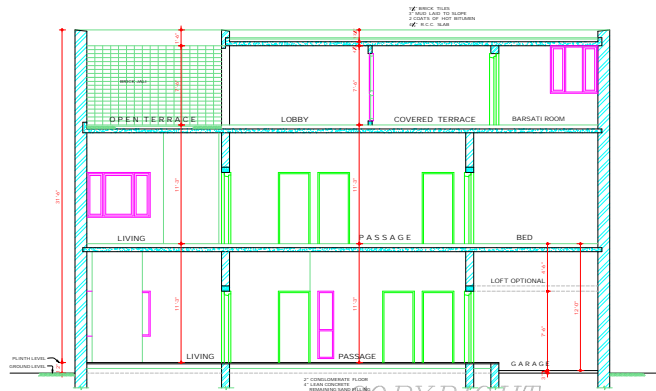

SECTION AA

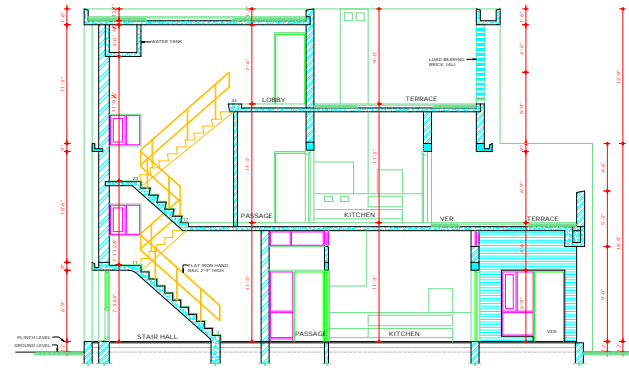

SECTION BB

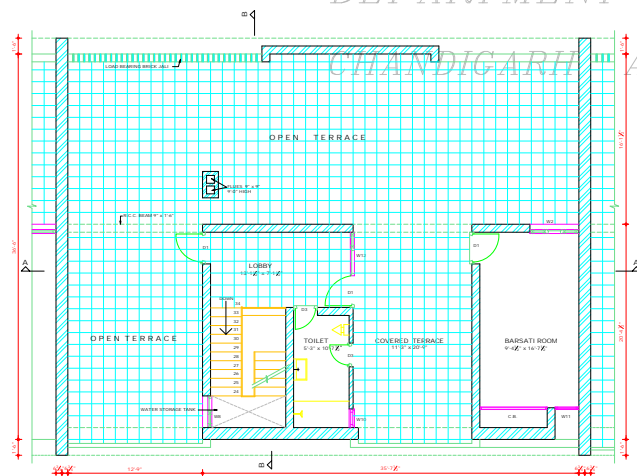

SECOND FLOOR PLAN

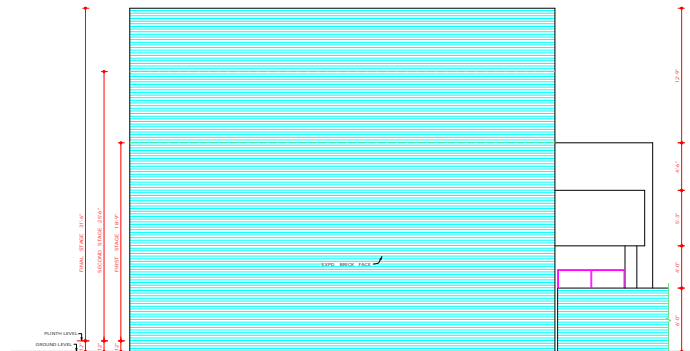

END ELEVATION

DISCLAIMER

THOUGH EVERY CARE HAS BEEN TAKEN TO PROVIDE THE CORRECT VERSION OF THE ARCHITECTURAL CONTROL ON THIS DIGITIZED PDF, FORMAT, TEXT, OR ANY DISCREPANCY, THE MASTER COPY OF THE ARCHITECTURAL CONTROL SHALL BE AVAILABLE FOR YOUR REFERENCE IN THE COMMERCIAL RECORD OF THE OFFICE OF CHIEF ARCHITECT OR HEEDS INTERPRETATION WILL OVERRULE THE DIGITIZED FORMAT.

ATTESTED
Sr. KUREKAR
19.4.12
ASSTT. ARCHITECT

Sr. S. L. VARMA
19.4.12
CHIEF ADMINISTRATOR

COPYRIGHT:

DEPARTMENT OF URBAN PLANNING
CHANDIGARH ADMINISTRATION

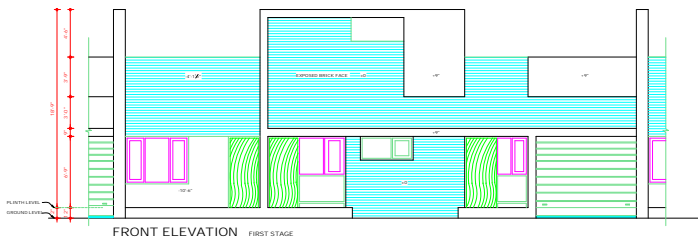

FRONT ELEVATION FIRST STAGE

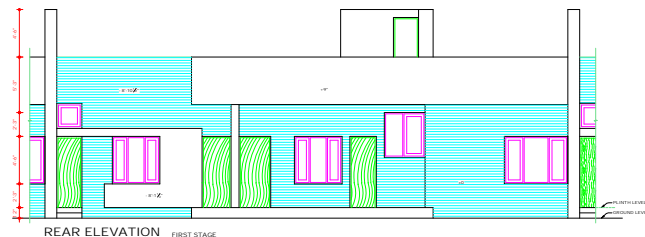

REAR ELEVATION FIRST STAGE

COPYRIGHT:
 DEPARTMENT OF URBAN PLANNING
 CHANDIGARH ADMINISTRATION

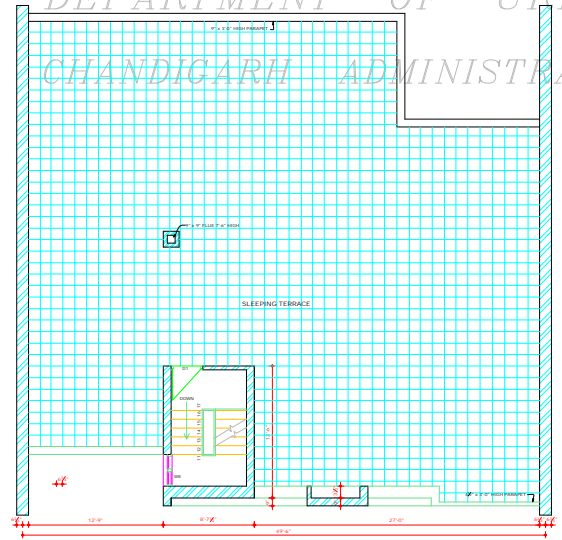

TERRACE PLAN FIRST STAGE

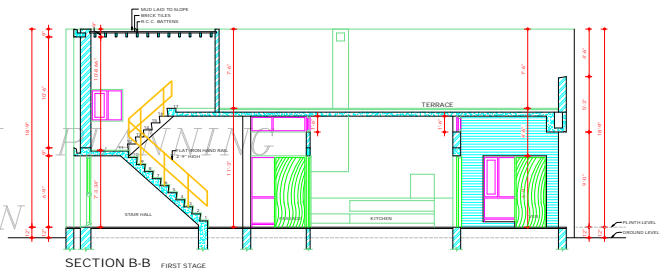

SECTION B-B FIRST STAGE

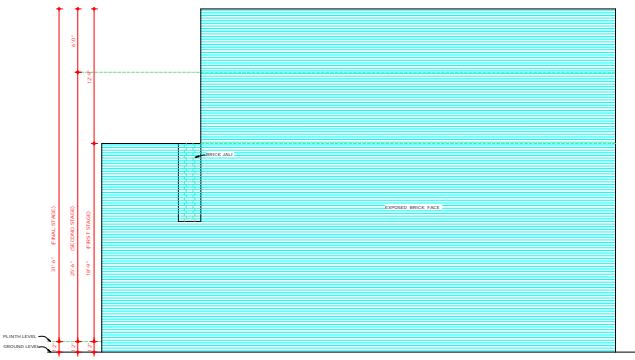

END ELEVATION

DISCLAIMER
 THROUGH EVERY CARE HAS BEEN TAKEN TO PROVIDE THE CORRECT VERSION OF THE ARCHITECTURAL CONTROL ON THIS DIGITIZED (DRT) FORMAT, YET IN CASE OF ANY DISCREPANCY, THE MASTER COPY OF THE ARCHITECTURAL CONTROL APPLICABLE ON EACH SUCH SITE, AS AVAILABLE IN THE COMMERCIAL RECORDS OF THE OFFICE OF CHIEF ARCHITECT OR HERETO FOREREPRESENTATION WILL OVERRULE THE DIGITIZED FORMAT.

ATTESTED
 SDR RAJESH KUMAR
 ASSTT ARCHITECT
 SDR S.L. VERMA 18.10.20
 CHIEF ADMINISTRATOR

DEPARTMENT OF ARCHITECTURE U.T.

NOTES

- THIS DRAWING IS THE PROPERTY OF DEPTT. OF ARCHITECTURE U.T. CHANDIGARH FORMERLY OF THE P.B. GOVT. AND MUST NOT BE ALTERED, COPIED OR USED IN WHOLE OR IN PART WITHOUT THE PERMISSION OF THIS DEPTT. IN WRITING.
- THIS DRG. IS TO BE READ WITH DRG No. 1 OF JOB No. 522

NOTE:
 THIS DRAWING IS THE COMPUTERISED REPRODUCTION OF ORIGINAL DRG No. 3 JOB No. 522 DATED: 17.02.09
 THIS DRG. IS THE TRAINING DRG. No. 3 OF JOB No. 522

S.NO.	DESCRIPTION	SIGN.	DATE
REVISIONS			

SDR M.H. SHARMA CHIEF ARCHITECT	SDR J.S. DATTA SENIOR ARCHITECT	0 11.07	0 11.07
SDR P.S. LALL ARCHITECT	SDR JAGDISH SINGH ASSTT ARCHITECT	0 11.07	0 11.07

OFFICE OF THE CHIEF ARCHITECT CHANDIGARH.

SCALE - FOUR FEET TO AN INCH DATE 28.10.07

DRAWN SDR SAREESH SINGH A.S. DATTA	DRG NO. 3	JOB NO. 522
--	--------------	----------------

STANDARD ONE KANAL HOUSE ALONG V-2 ROAD SECTOR 23-C.

PLAN, ELEVATIONS & SECTION

DEPARTMENT OF ARCHITECTURE

NOTES

THIS DRAWING IS THE PROPERTY OF THE DEPARTMENT OF ARCHITECTURE. IT IS LOANED TO YOU FOR YOUR USE ONLY. IT IS NOT TO BE REPRODUCED, COPIED OR USED IN WHOLE OR IN PART WITHOUT THE PERMISSION OF THE DEPARTMENT BY WRITING.

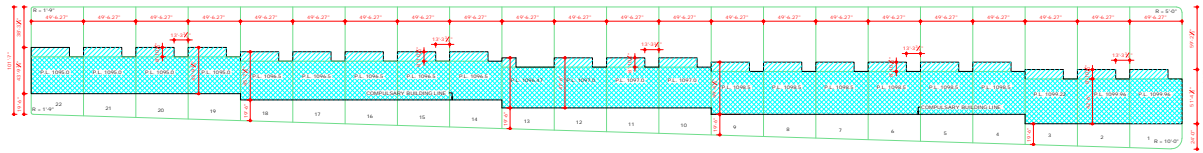

COPYRIGHT:

DEPARTMENT OF URBAN PLANNING
CHANDIGARH ADMINISTRATION

CLAUSES:

1. THE DIRECTIONS CONTAINED IN THIS CONTROL SHEET ARE ISSUED IN EXERCISE POWERS CONFERRED BY SECTION 4 OF THE CAPITAL OF PUNJAB DEVELOPMENT (REGULATIONS) ACT 1952.
2. THESE DIRECTIONS SHALL APPLY TO BUILDINGS THAT MAY BE DICTATED OR BE DICTATED ON SITES No. 1 TO 22 ON STREET V-2 MARKED AS SPECIAL AREA ON THE ZONING PLAN OF OUR SECTOR 23C.
3. BUILDINGS ON THE SITES MARKED ABOVE, BE BUILT ON THE COMPLSARY BUILDING LINE AS INDICATED ON THE PLAN AND NO PORTION OF THE BUILDING SHALL EITHER REcede NOR ADVANCE FROM THIS LINE.
4. NOT WITHSTANDING ANYTHING CONTAINED IN THE ZONING PLAN OF SUB-SECTOR 23C, LOC. No. 23 OF JOB No. 13 THE PLINTH AND TOTAL HEIGHT OF BUILDING AND THE DESIGN THERE OF ON THE SITES MENTIONED ABOVE SHALL BE AS FOLLOWS:
 - a. THE HEIGHT AND DESIGN OF BUILDING AS INDICATED IN THIS SHEET.
 - b. THE HEIGHT AND DESIGN OF BUILDING FOR PLOT Nos. 1 TO 22 ON STREET V-2 SHALL BE IN ACCORDANCE WITH THE ARCHITECTURAL DRAWING No. 12, 13 OF JOB No. 522. NO DEVIATIONS SHALL BE MADE TO THIS DESIGN WITHIN WALL, CURB BOARD AND OTHER FEATURES INDICATED TO BE ALL EXTENSIVE EXTENSIONS, HOWEVER IF ANY INTERIOR DEVIATIONS OF THE CHIEF ARCHITECTURE OFFICE.
5. THE FACADES ON ALL SIDES EXPOSED TO PUBLIC VIEW SHALL BE FINISHED AS SHOWN ON THE ARCHITECTURAL DRAWINGS ENCLOSED AND NO ALTERATION IN THE FORM OF ARCHITECTURAL FINISHES SHALL BE ALLOWED. CORNER FINISHES, BALCONY FRONTS AND OTHER THAN THOSE INDICATED ON THE DRAWINGS SHALL BE BUILT.
6. THE CONSTRUCTION SHALL BE SUPERVISED BY A "REGISTERED ARCHITECT" OR "REGISTERED SURVEYOR" OR A "QUALIFIED ARCHITECT".
7. SAME DESIGN (JOB No. 1 TO JOB No. 522) HAS TO BE FOLLOWED FOR EXISTING BUILDINGS IN PLOT Nos. 1, 2, 3, 13 IN CASE THE OWNERS WANT ANY ADDITION IN THESE HOUSES.

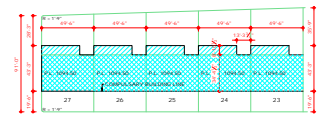

NOTE:
THIS DRAWING IS THE COMPUTERISED REPRODUCTION OF ORIGINAL JOB NO. 4 FOR JOB NO. 522 DATED: 11/10/07

DISCLAIMER

THOUGH EVERY CARE HAS BEEN TAKEN TO PROVIDE THE CORRECT VERSION OF THE ARCHITECTURAL CONTROL SHEET IN THIS DIGITIZED PDF FORMAT, YET IN CASE OF ANY DISCREPANCY, THE MASTER COPY OF THE ARCHITECTURAL CONTROL SHEET AVAILABLE ON EACH SUCH SITE AS AVAILABLE IN THE COMMERCIAL RECORD OF THE OFFICE OF CHIEF ARCHITECT OR HERETO INTERPRETATION WILL OVERRULE THE DIGITIZED FORMAT.

ATTENDED
Sd/- K. S. VARMA
Sd/- ASST. ARCHITECT

Sd/- S. L. VARMA
Sd/- CHIEF ADMINISTRATOR

THIS DRG. IS THE TRACKING OF DRG. No. 4 OF JOB No. 522

S. NO.	DESCRIPTION	SIGN	DATE

REVISIONS

Sd/- M. S. SHARMA Sd/- CHIEF ARCHITECT	Sd/- J. C. BETHI Sd/- SENIOR ARCHITECT
Sd/- S. S. LALL Sd/- ARCHITECT	Sd/- JAGDESH SINGH Sd/- ASSTT. ARCHITECT

OFFICE OF THE CHIEF ARCHITECT CHANDIGARH.

SCALE - FOUR FT. TO AN INCH	DATE - 01/11/07
DRAWN - Sd/- SAREKH SINGH Sd/- S. S. LALL	JOB NO. 522

ARCHITECTURAL CONTROL SHEET OF PLOTS ALONG V-2 ROAD IN SECTOR 23C