

COPYRIGHT:
DEPARTMENT OF URBAN PLANNING
CHANDIGARH ADMINISTRATION

THIS DRAWING HAS BEEN TAKEN TO PROVIDE THE CORRECT VERSION OF THE ARCHITECTURAL CONTROL ON THIS DIGITIZED (PDF) FORMAT. IN CASE OF ANY DISCREPANCY, THE DIGITIZED COPY OF THE ARCHITECTURAL CONTROL, APPLICABLE ON EACH SUCH SITE, AS AVAILABLE IN THE COMMERCIAL RECORD OF THE OFFICE OF CHIEF ARCHITECT OR HERIN'S INTERPRETATION WILL OVERRULE THE DIGITIZED FORMAT.

Sr
S.L. VARMA
18.10.20
CHIEF ADMINISTRATOR

ATTESTED TRUE COPY
Sr
KUREWAR
20.10.24
ASSTT. ARCHITECT

DEPARTMENT OF
ARCHITECTURE

S.NO. NOTES.

- THIS DRG. IS THE PROPERTY OF THE DEPTT. OF ARCHITECTURE, CHANDIGARH U.T. AND FORMERLY OF THE P.O. AND MUST BE RETURNED TO THE OFFICE OR JUDGE IN BLDG. ON THE PART WITHOUT THE PERMISSION OF THIS DEPTT. IN BDRING.
- DRAWING No. 18.10.20 (JOB No. 21) IS TO BE READ TOGETHER AND FORM PART OF THE ARCHITECTURAL CONTROL ON THE SITE. THE SITE NO. 21 IS SITUATED IN THE LAY OUT PLAN OF SHOOTING CENTRE OF SECTOR 24/D DRG. No. 37. JOB No. 20.
- FLOOR LEVELS SHALL BE KEPT IN ACCORDANCE WITH THAT INDICATED ON THE LAY OUT PLAN OF SHOOTING CENTRE DRG. No. 37, JOB No. 20.
- FRONT VERANDAH ON THE GROUND FLOOR SHALL BE ALUMINUM FRAMED AND NO ENCROACHMENT OF VERANDAH SHALL BE ALLOWED. THE FINISHING OF RAISING SHALL BE IN STRICT ACCORDANCE WITH THE DESIGN AND SPECIFICATION SHOWN ON THE DRAWING AND EXECUTED AND MAINTAINED BY THE OWNER TO THE ENTIRE SATISFACTION OF THE CHIEF ARCHITECT.
- EXPANDED BRICK WORK SHALL MEAN FAIR FACED BRICK WORK WITHOUT ANY PAINT (COLOURWASH) OR POINTING.
- PLASTERED SURFACES WHEREVER SHOWN ON THE DRAWINGS SHALL BE WHITE WASHED UNLESS OTHERWISE SPECIFIED.
- INTERNAL CHANGES MAY BE ALLOWED SUBJECT TO THE PRIOR APPROVAL OF THE CHIEF ARCHITECT.
- NO ALTERATIONS IN THE EXTERNAL FACEDS SHALL BE ALLOWED.
- THE EXTERNAL DOORS, WINDOWS, SHUTTERS AND JOINERY WORK IN STEEL OR IN WOOD AS SPECIFIED SHALL BE PAINTED IN GREY COLOUR OF THE EXTERIOR.
- NO APPROACHWAYS SHALL BE ALLOWED ON PLACES OTHER THAN AT ENTRANCES.
- COURT YARDS SHALL REMAIN OPEN TO SKY AS SHOWN ON THE DRAWINGS.
- NO RAIN WATER, SOIL, VENTILATING OR ANY OTHER PIPE SHALL BE DISCHARGED ON THE EXTERNAL FACE OF ANY WALL.
- THE MEANS OF TAKING ELECTRICAL, TELEPHONE OR ANY OTHER CONNECTIONS FROM THE PUBLIC SUPPLY LINES SHALL BE SHOWN ON THE BUILDING PLANS AND SHALL BE SUBJECT TO THE APPROVAL OF THE CHIEF ARCHITECT.
- ELECTRICAL INSTALLATIONS AS FAR AS LIGHT FITTINGS ARE CONCERNED SHALL BE SHOWN ON THE PLANS.
- NO WATER STORAGE OR ANY OTHER TANK SHALL BE PROVIDED BY OR ON THE HEIGHT OF THE PARTY WALL OR PARTY WALL SO AS TO BE VISIBLE TO THE PUBLIC. EACH CHIMNEY STACK SHALL BE SET BACK AT LEAST 3'0" FEET AWAY FROM ANY EXTERNAL OR PARTY WALL OF ANY BUILDING AND THE EXTERIOR BRICK FACED PART SHALL NOT PROJECT ABOVE THE ROOF LEVEL.
- ONLY QUALIFIED ARCHITECTS ARE ALLOWED TO SUBMIT PLANS, SUPERVISE CONSTRUCTION AND ISSUE COMPLETION CERTIFICATES FOR THESE BUILDINGS.
- THIS DRG. IS ACTUALLY TRACED FROM DRG. No. 1 OF JOB No. 217 ON DATED 23.11.24.

NOTE:
THIS DRAWING IS THE COMPROMISED REPRODUCTION OF ORIGINAL DRG. No. 18.10.20 DATED 20-11-20.

Sr
M.N. SHARMA
08.06.23
CHIEF ARCHITECT

Sr
J.S. DETHI
08.06.23
SENIOR ARCHITECT

Sr
S.N. KUMHIL
08.06.23
ARCHITECT

Sr
IGBAL SINGH
08.06.23
ASSTT. ARCHITECT

OFFICE OF
THE CHIEF ARCHITECT
CHANDIGARH. U.T.

| | |
|-----------------------------|----------------|
| SCALE - 1/4 FEET TO AN INCH | DATE: |
| DRAWN Sr JOSHINDER | DRG. NO. 1 |
| | JOB NO. 517 |

BAKERY CUM OFFICE
IN SECTOR 24/D

PLANS

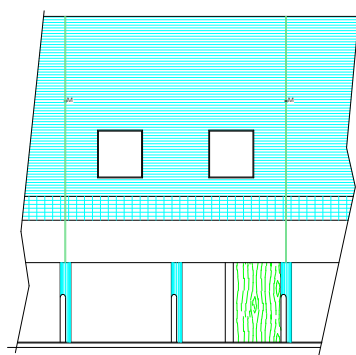

FRONT ELEVATION

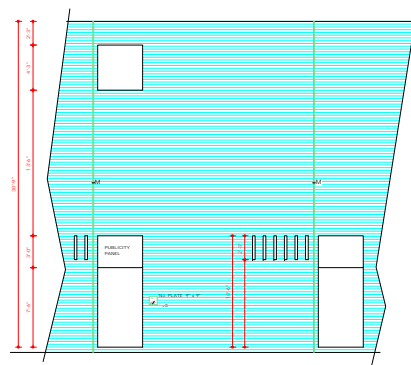

REAR ELEVATION

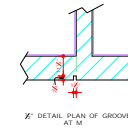

X' DETAIL PLAN OF GROOVE AT M

COPYRIGHT:

DEPARTMENT OF URBAN PLANNING
CHANDIGARH ADMINISTRATION

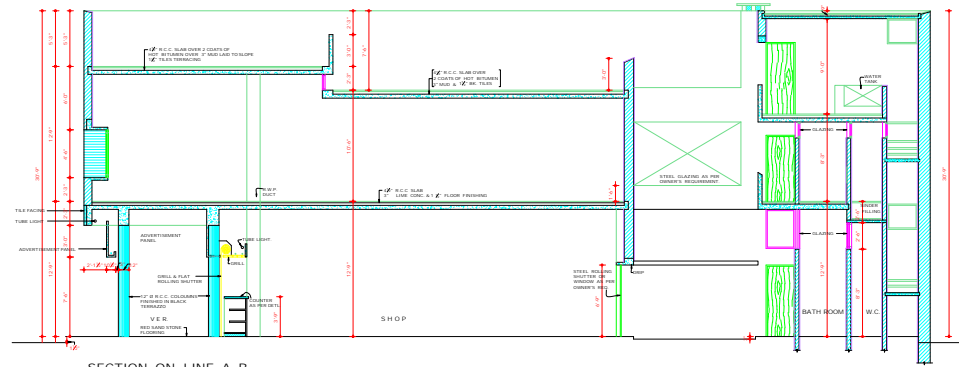

SECTION ON LINE A. B.

SCHEDULE OF DOORS & WINDOWS

| D | DOOR | 4'-6" X 7'-6" | STEEL FRAME & SITABAR SHUTTERS |
|----------------|--------|---------------|--------------------------------|
| D ₁ | - | 3'-0" X 6'-0" | |
| D ₂ | - | 3'-3" X 6'-0" | |
| W | WINDOW | 4'-0" X 6'-0" | |
| W ₁ | - | 5'-6" X 4'-6" | |
| | | | |
| | | | |

DEPARTMENT OF
ARCHITECTURE

NOTES

- THIS DRG. IS THE PROPERTY OF THE DEPT. OF ARCHITECTURE, CHANDIGARH AND MUST NOT BE REPRODUCED OR USED IN ANY MANNER WITHOUT THE PERMISSION OF THIS DEPARTMENT IN WRITING.
- DRG. No. 1 & 2 OF JOB No. 517 ARE TO BE READ FOR THIS PLAN FORM PART OF THE ARCHITECTURAL CONTROL FOR COMPLIANCE OF RES. 201 TO 213 ISSUED IN THE LAY OUT PLAN OF SECTOR, CENTRE OF SETOR 24-D. (DRG. No. 37 JOB No. 30)

NOTE:
THIS DRAWING IS THE COMPUTERISED REPRODUCTION OF ORIGINAL DRG. NO. 2, JOB NO. 517 DATE: 26/11/08

Sd/- S.L. VERMA
19.9.20

CHIEF ADMINISTRATOR

Sd/- M.N. SHARMA
26.8.67

CHIEF ARCHITECT

Sd/- J.S. DETHI
19.9.20

SENIOR ARCHITECT

Sd/- IGBAL SINGH

ASSTT ARCHITECT

Sd/- S.N. KOREI

ARCHITECT

OFFICE OF THE
CHIEF ARCHITECT
CHANDIGARH U.T.

SCALE: - 4 FEET TO AN INCH

DRAWN: JOGINDER TRACED: TAREEM SINGH

JOB NO. 517

DRG NO. 2

BAKERY CUM OFFICE
IN SECTOR 24-D

ELEVATIONS & SECTION.

DISCLAIMER

THOUGH EVERY CARE HAS BEEN TAKEN TO PROVIDE THE CORRECT VERSION OF THE ARCHITECTURAL CONTROL ON THIS DIGITISED COPY, HOWEVER, IN THE CASE OF ANY DISCREPANCY, THE MASTER COPY OF THE ARCHITECTURAL CONTROL, WITH JOB NO. ON EACH DRAWING, IS AUTHORITATIVE IN THE COMMERCIAL RECORDS OF THE OFFICE OF CHIEF ARCHITECT, CHANDIGARH ADMINISTRATION WITH OVERRIDE THE DIGITISED FORMAT.