

DEPARTMENT OF ARCHITECTURE, Pb.



- BUILDING ON BLOCK No. 1, 2 & 3 WILL BE GOVERNED BY ARCHITECTURAL CONTROL SHEETS REF. DRG. OF JOB No. 451
- MEASUREMENTS OF BLOCKS ON THIS PLAN ARE TENTATIVE AND ARE SUBJECT TO VERIFICATION AT SITE.
- RESERVATION OF SECTOR 29-D WILL BE SUB-DIVIDED IN TO SUITABLE BLOCKS AT A LATER DATE.

NOTE:
THIS DRAWING HAS BEEN COMPUTERISED ON 27.07.09 FROM ORIGINAL DRG. No. 1 JOB No. 451

S.No.	DESCRIPTION	DATE	SIGN
REVISIONS			
Sd/- M. N. SHARMA 19.05	Sd/- 19.05		
CHIEF ARCHITECT &	SENIOR TOWN PLANNER		
Sd/- J. S. DETHI 27.8.05	Sd/- 28.8.05		
SENIOR ARCHITECT	ARCHITECT		

OFFICE OF THE CHIEF ARCHITECT AND TOWN PLANNING ADVISER, Pb.

SCALE - 80'-0" TO AN INCH	DATE - 25.8.05
DRAWN BY P. S. SACHDEVIA	DRG. No. 1
CHECKED BY Sd/-	JOB No. 451

LAY OUT PLAN OF COMMERCIAL STRIP IN SEC. 29-C CHANDIGARH

DISCLAIMER
THROUGH EVERY CARE HAS BEEN TAKEN TO PROVIDE THE CORRECT VERSION OF THE ARCHITECTURAL CONTROL ON THIS DIGITIZED (PDF) FORMAT. IN THE LACK OF ANY DISCREPANCY, THE SUCCEEDERS OF THE ARCHITECTURAL CONTROL APPLICABLE ON EACH SUCH SITE, AS AVAILABLE IN THE COMMERCIAL RECORD OF THE OFFICE OF CHIEF ARCHITECT OR HER/HERS INTERPRETATION WILL OVERRULE THE DIGITIZED FORMAT.

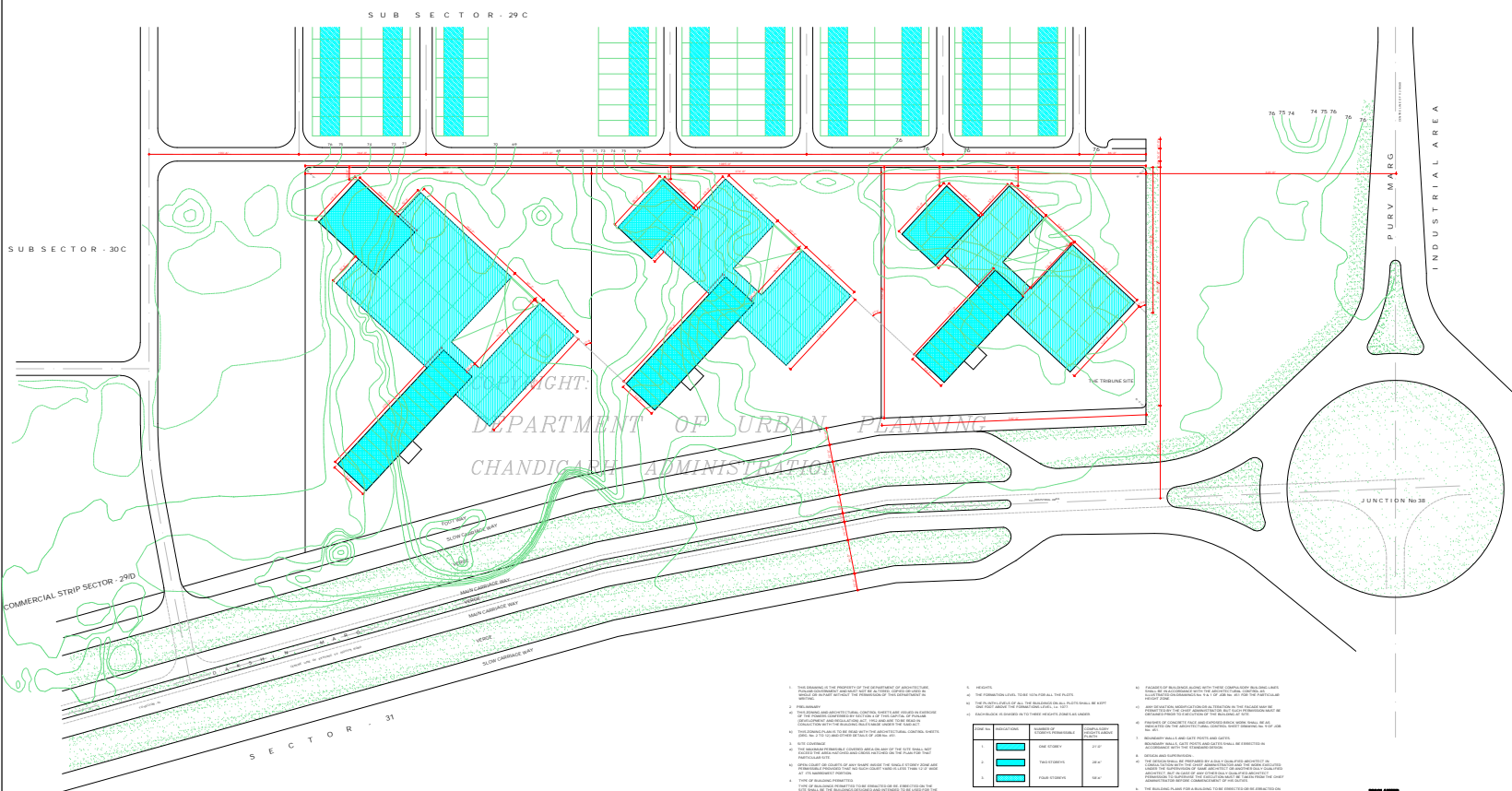

SUB SECTOR - 29C

SUB SECTOR - 30C

COMMERCIAL STRIP SECTOR - 29D

SECTOR - 31

76 75 74 74 75 76

PURV MARG

INDUSTRIAL AREA

JUNCTION No 38

DEPARTMENT OF URBAN PLANNING
CHANDIGARH ADMINISTRATION

1. THE DRAWING IS THE PROPERTY OF THE DEPARTMENT OF ARCHITECTURE AND URBAN PLANNING, CHANDIGARH. IT IS TO BE USED ONLY FOR THE PROJECT AND NOT BE REPRODUCED OR TRANSMITTED IN ANY FORM OR BY ANY MEANS, ELECTRONIC OR MECHANICAL, INCLUDING PHOTOCOPYING, RECORDING, OR BY ANY INFORMATION STORAGE AND RETRIEVAL SYSTEM, WITHOUT THE WRITTEN PERMISSION OF THE DEPARTMENT OF ARCHITECTURE AND URBAN PLANNING, CHANDIGARH.
2. THE DRAWING IS TO BE USED ONLY FOR THE PROJECT AND NOT BE REPRODUCED OR TRANSMITTED IN ANY FORM OR BY ANY MEANS, ELECTRONIC OR MECHANICAL, INCLUDING PHOTOCOPYING, RECORDING, OR BY ANY INFORMATION STORAGE AND RETRIEVAL SYSTEM, WITHOUT THE WRITTEN PERMISSION OF THE DEPARTMENT OF ARCHITECTURE AND URBAN PLANNING, CHANDIGARH.
3. THE DRAWING IS TO BE USED ONLY FOR THE PROJECT AND NOT BE REPRODUCED OR TRANSMITTED IN ANY FORM OR BY ANY MEANS, ELECTRONIC OR MECHANICAL, INCLUDING PHOTOCOPYING, RECORDING, OR BY ANY INFORMATION STORAGE AND RETRIEVAL SYSTEM, WITHOUT THE WRITTEN PERMISSION OF THE DEPARTMENT OF ARCHITECTURE AND URBAN PLANNING, CHANDIGARH.
4. THE DRAWING IS TO BE USED ONLY FOR THE PROJECT AND NOT BE REPRODUCED OR TRANSMITTED IN ANY FORM OR BY ANY MEANS, ELECTRONIC OR MECHANICAL, INCLUDING PHOTOCOPYING, RECORDING, OR BY ANY INFORMATION STORAGE AND RETRIEVAL SYSTEM, WITHOUT THE WRITTEN PERMISSION OF THE DEPARTMENT OF ARCHITECTURE AND URBAN PLANNING, CHANDIGARH.

Sl. No.	REVISION	DATE	DESCRIPTION
1	1	15/08/2023	ISSUED FOR PERMIT
2	2	15/08/2023	ISSUED FOR PERMIT
3	3	15/08/2023	ISSUED FOR PERMIT

5. THE DRAWING IS TO BE USED ONLY FOR THE PROJECT AND NOT BE REPRODUCED OR TRANSMITTED IN ANY FORM OR BY ANY MEANS, ELECTRONIC OR MECHANICAL, INCLUDING PHOTOCOPYING, RECORDING, OR BY ANY INFORMATION STORAGE AND RETRIEVAL SYSTEM, WITHOUT THE WRITTEN PERMISSION OF THE DEPARTMENT OF ARCHITECTURE AND URBAN PLANNING, CHANDIGARH.
6. THE DRAWING IS TO BE USED ONLY FOR THE PROJECT AND NOT BE REPRODUCED OR TRANSMITTED IN ANY FORM OR BY ANY MEANS, ELECTRONIC OR MECHANICAL, INCLUDING PHOTOCOPYING, RECORDING, OR BY ANY INFORMATION STORAGE AND RETRIEVAL SYSTEM, WITHOUT THE WRITTEN PERMISSION OF THE DEPARTMENT OF ARCHITECTURE AND URBAN PLANNING, CHANDIGARH.
7. THE DRAWING IS TO BE USED ONLY FOR THE PROJECT AND NOT BE REPRODUCED OR TRANSMITTED IN ANY FORM OR BY ANY MEANS, ELECTRONIC OR MECHANICAL, INCLUDING PHOTOCOPYING, RECORDING, OR BY ANY INFORMATION STORAGE AND RETRIEVAL SYSTEM, WITHOUT THE WRITTEN PERMISSION OF THE DEPARTMENT OF ARCHITECTURE AND URBAN PLANNING, CHANDIGARH.
8. THE DRAWING IS TO BE USED ONLY FOR THE PROJECT AND NOT BE REPRODUCED OR TRANSMITTED IN ANY FORM OR BY ANY MEANS, ELECTRONIC OR MECHANICAL, INCLUDING PHOTOCOPYING, RECORDING, OR BY ANY INFORMATION STORAGE AND RETRIEVAL SYSTEM, WITHOUT THE WRITTEN PERMISSION OF THE DEPARTMENT OF ARCHITECTURE AND URBAN PLANNING, CHANDIGARH.

CHANDIGARH ADMINISTRATION
DEPARTMENT OF ARCHITECTURE AND URBAN PLANNING
CHANDIGARH

DEPARTMENT OF ARCHITECTURE, Pb.



NOTES:

1. THE DRAWING IS TO BE USED ONLY FOR THE PROJECT AND NOT BE REPRODUCED OR TRANSMITTED IN ANY FORM OR BY ANY MEANS, ELECTRONIC OR MECHANICAL, INCLUDING PHOTOCOPYING, RECORDING, OR BY ANY INFORMATION STORAGE AND RETRIEVAL SYSTEM, WITHOUT THE WRITTEN PERMISSION OF THE DEPARTMENT OF ARCHITECTURE AND URBAN PLANNING, CHANDIGARH.

No.	DESCRIPTION	DATE	BY

CHIEF ARCHITECT: **DR. J. S. DIXIT**
CHIEF ARCHITECT: **GENOPI ARCHITECT**
ARCHITECT: **JUSTI ARCHITECT**
OFFICE OF THE CHIEF ARCHITECT TO GOVT. P.B. CHANDIGARH.
DATE: **15/08/2023**
JOB No: **451**
ZONING PLAN OF COMMERCIAL STRIP IN DAKSHIN MARG SEC-29C CHANDIGARH.

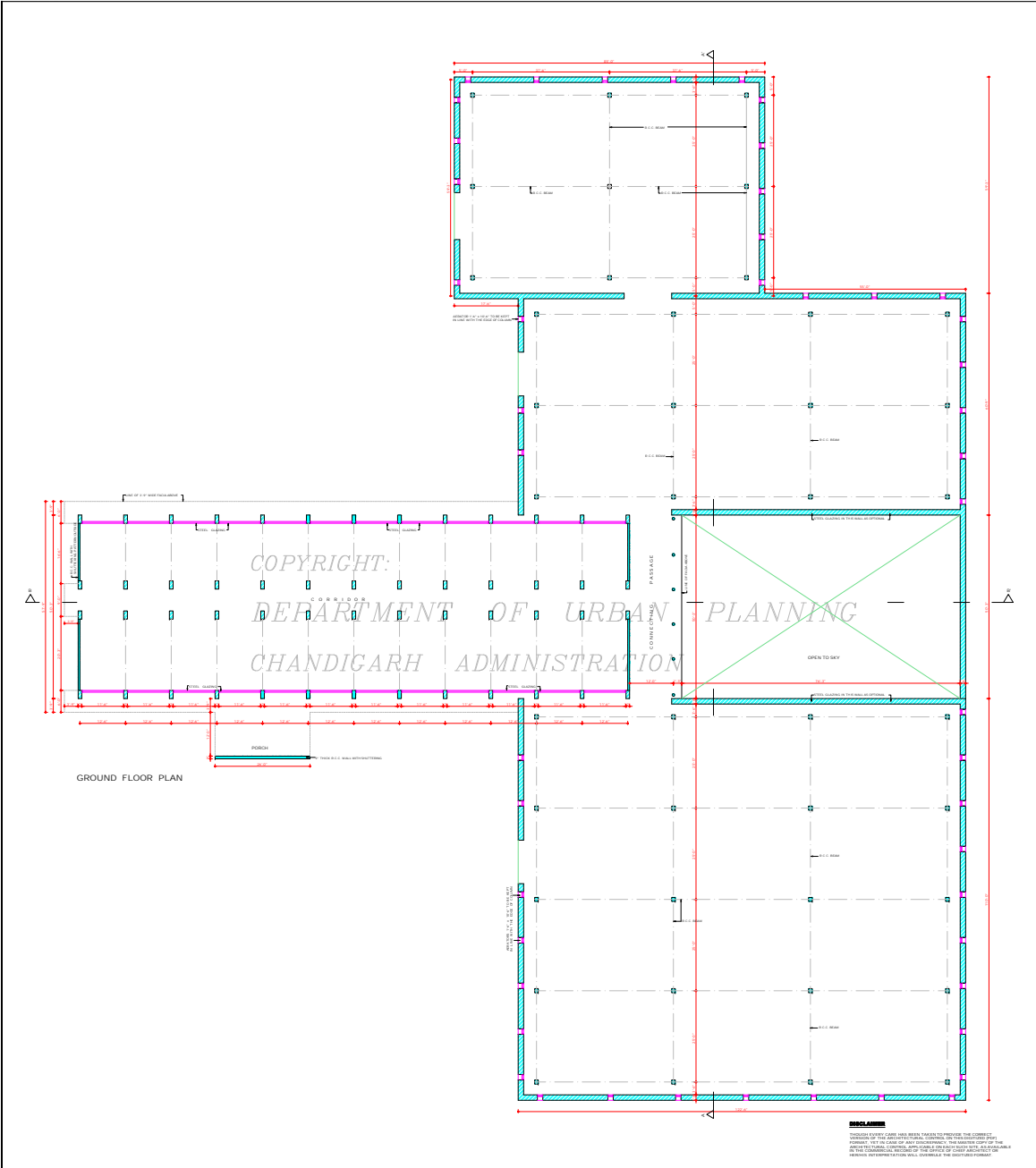

GROUND FLOOR PLAN

DEPARTMENT OF ARCHITECTURE, P.B.



NOTES

1. THIS PLAN IS THE PROPERTY OF THE ARCHITECTURE DEPARTMENT OF THE DEPARTMENT OF ARCHITECTURE, P.B. AND IS TO BE USED ONLY FOR THE PROJECT AND NOT FOR ANY OTHER PURPOSE. THE ARCHITECTURE DEPARTMENT IS NOT RESPONSIBLE FOR ANY DAMAGE OR LOSS OF THE BUILDING OR ITS CONTENTS.
2. THE ARCHITECTURE DEPARTMENT IS NOT RESPONSIBLE FOR ANY DAMAGE OR LOSS OF THE BUILDING OR ITS CONTENTS. THE ARCHITECTURE DEPARTMENT IS NOT RESPONSIBLE FOR ANY DAMAGE OR LOSS OF THE BUILDING OR ITS CONTENTS.
3. THE ARCHITECTURE DEPARTMENT IS NOT RESPONSIBLE FOR ANY DAMAGE OR LOSS OF THE BUILDING OR ITS CONTENTS. THE ARCHITECTURE DEPARTMENT IS NOT RESPONSIBLE FOR ANY DAMAGE OR LOSS OF THE BUILDING OR ITS CONTENTS.

NOTE: DRAWING HAS BEEN COMPUTERS/DESIGNED BY P.B. ARCHITECTURE, P.B. No. 1, JOB No. 451

NO.	DESCRIPTION	DATE

REVISIONS

CHIEF ADMINISTRATOR CAPITAL PROJECTS CHANDIGARH, INDIA	
NO. 1: N. SINGH CHIEF ARCHITECT	NO. 2: D. D. SINGH SENIOR ARCHITECT
NO. 3: S. SINGH ARCHITECT	ASST. ARCHITECT

OFFICE OF THE CHIEF ARCHITECT TO GOVT. P.D. CHANDIGARH

SCALE: 1/8" = 1'-0"	DATE:
PROJECT NO.:	DRG. NO.:
4	451

ARCHITECTURAL CONTROL SHEETS FOR COMMERCIAL STRIP ON DAKSHIN MARG, SEC. 29 C CHANDIGARH

DISCLAIMER
THIS DOCUMENT IS THE PROPERTY OF THE ARCHITECTURE DEPARTMENT OF THE DEPARTMENT OF ARCHITECTURE, P.B. AND IS TO BE USED ONLY FOR THE PROJECT AND NOT FOR ANY OTHER PURPOSE. THE ARCHITECTURE DEPARTMENT IS NOT RESPONSIBLE FOR ANY DAMAGE OR LOSS OF THE BUILDING OR ITS CONTENTS.

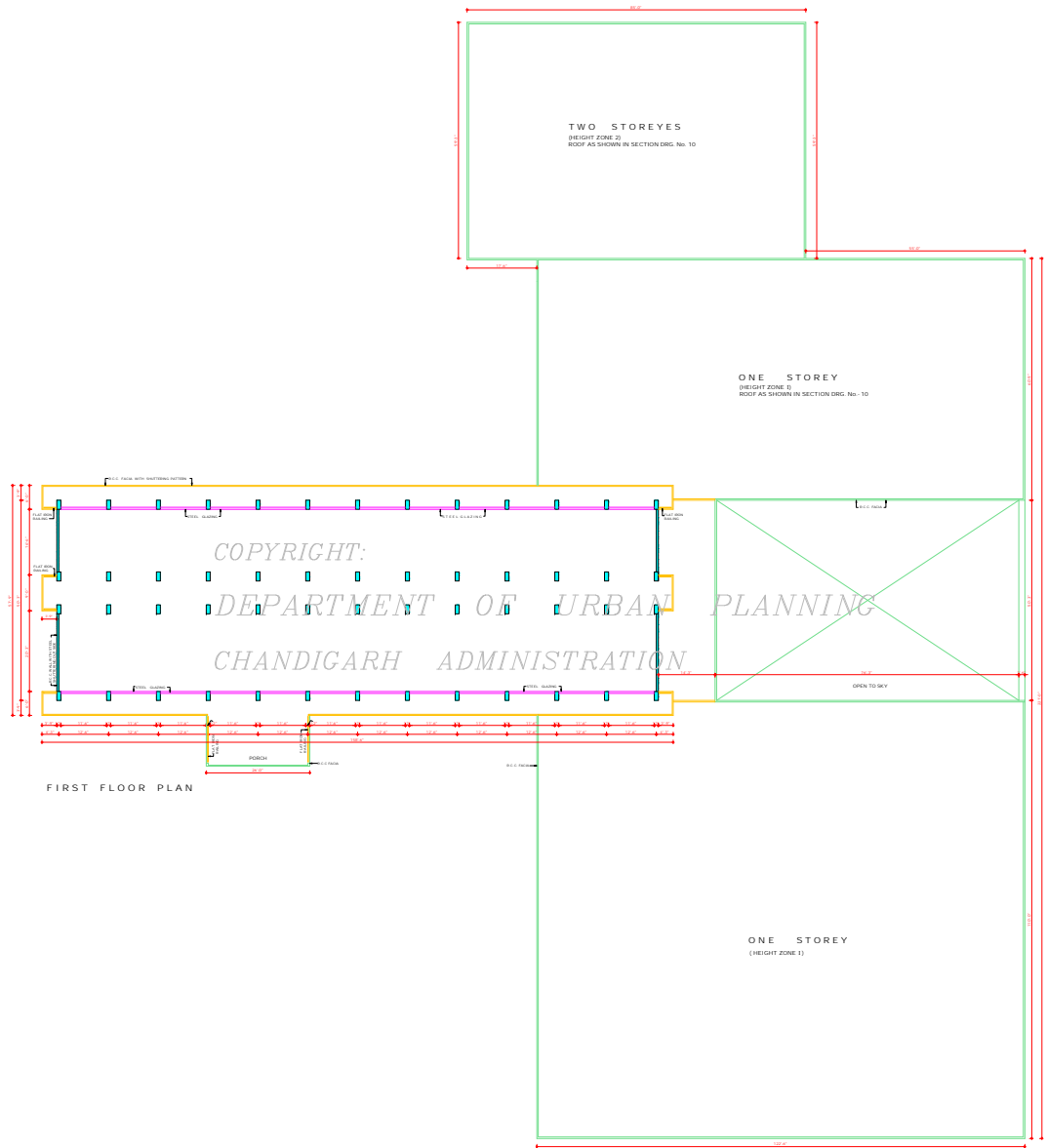

NOTES

1. THIS DRAWING IS THE PROPERTY OF THE DEPARTMENT OF ARCHITECTURE, P.B. AND IS TO BE USED ONLY FOR THE PROJECT AND SITE SPECIFICALLY MENTIONED THEREIN. IT IS NOT TO BE REPRODUCED OR USED IN ANY MANNER WITHOUT THE PERMISSION OF THE DEPARTMENT.

NOTE: THIS DRAWING WILL BE VALID ONLY FOR THE PROJECT AND SITE SPECIFICALLY MENTIONED THEREIN.

NO.	DESCRIPTION	DATE

REVISIONS

CHIEF ADMINISTRATOR CAPITAL PROJECT CHANDIGARH	
DR. M. M. BISHNOI 27/08/20	DR. J. S. SINGH 27/08/20
CHIEF ARCHITECT	SENIOR ARCHITECT
DR. T. S. BISHNOI 18/11/20	ASSTY. ARCHITECT

OFFICE OF THE CHIEF ARCHITECT TO GOVT. P.D. CHANDIGARH.

SCALE	1:1000 (SEE PLAN)	DATE
PROJECT CODE	DRG. No.	JOB No.
5	451	

ARCHITECTURAL CONTROL SHEET FOR COMMERCIAL STRIP ON DAKSHIN MARG SEC. 29-C CHANDIGARH.

DISCLAIMER
THIS DRAWING IS THE PROPERTY OF THE DEPARTMENT OF ARCHITECTURE, P.B. AND IS TO BE USED ONLY FOR THE PROJECT AND SITE SPECIFICALLY MENTIONED THEREIN. IT IS NOT TO BE REPRODUCED OR USED IN ANY MANNER WITHOUT THE PERMISSION OF THE DEPARTMENT.

NOTES

1. THIS DRAWING IS THE PROPERTY OF THE DEPARTMENT OF ARCHITECTURE. IT IS TO BE USED ONLY FOR THE PROJECT AND NOT TO BE REPRODUCED OR COPIED IN ANY MANNER WITHOUT THE PERMISSION OF THE DEPARTMENT OF ARCHITECTURE.

NOTE: THIS DRAWING HAS BEEN CORRECTED FOR THE DEPARTMENT OF ARCHITECTURE, P.B. ON 23/07/2024 ORIGINAL DATE: 04.08.2024

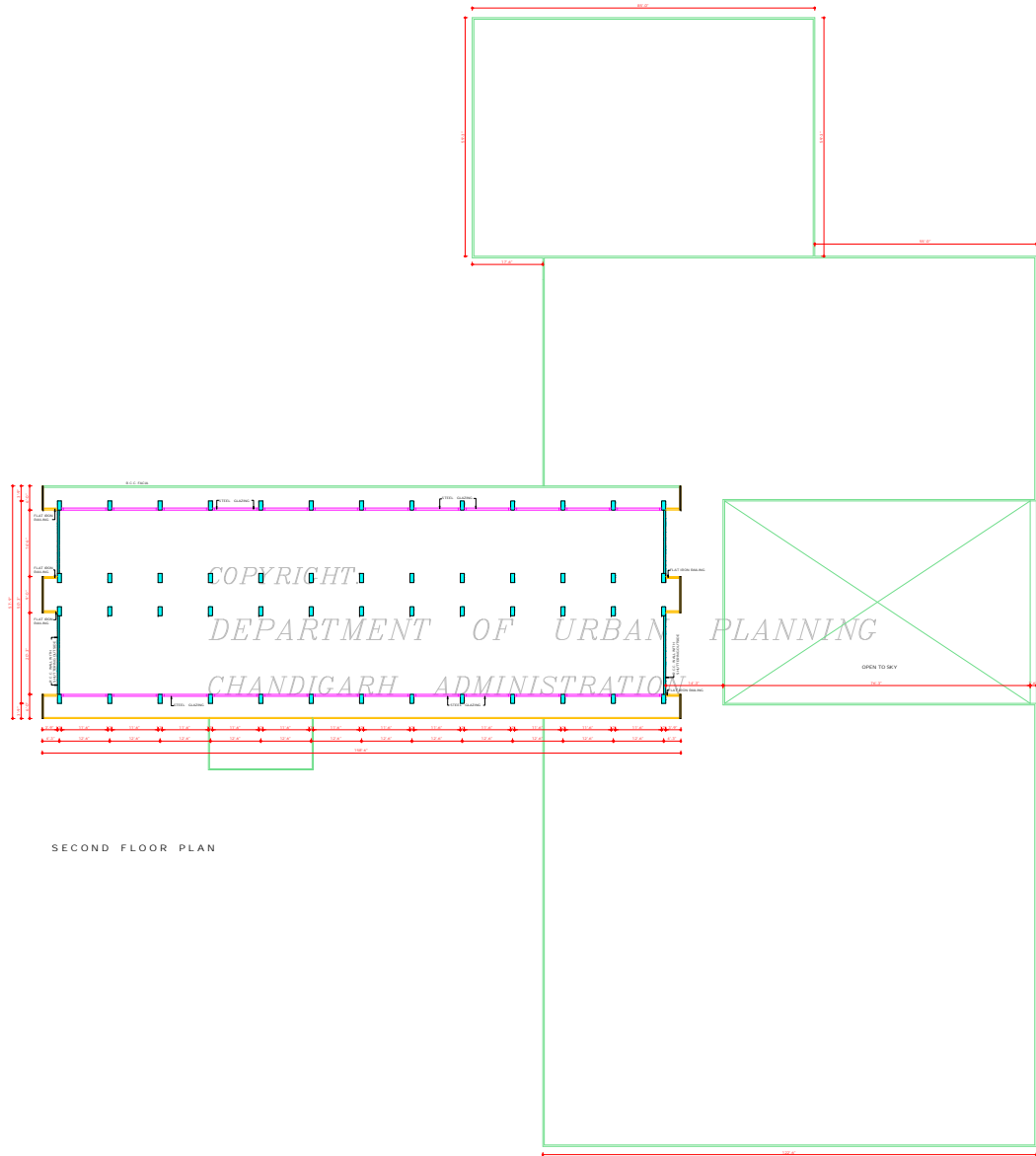

SECOND FLOOR PLAN

REV. No.	DESCRIPTION	DATE	SIGN

REVISIONS

NO.

CHIEF ADMINISTRATOR
CAPITAL PROJECT
CHANDIGARH

DR. M. M. BHOWM	DR. J. S. SINGH
CHIEF ARCHITECT	SENIOR ARCHITECT

DR. M. M. BHOWM	ASST. ARCHITECT
ARCHITECT	ASST. ARCHITECT

OFFICE OF THE CHIEF ARCHITECT TO GOVT. Pb. CHANDIGARH.

SCALE	80MM = 1M	DATE
PROJECT NO.	DRG. No.	JOB No.
6	451	

ARCHITECTURAL CONTROL SHEET FOR COMMERCIAL STRIP ON DAKSHIN MARG SEC. 29-C CHANDIGARH.

DISCLAIMER
THIS DRAWING IS THE PROPERTY OF THE DEPARTMENT OF ARCHITECTURE. IT IS TO BE USED ONLY FOR THE PROJECT AND NOT TO BE REPRODUCED OR COPIED IN ANY MANNER WITHOUT THE PERMISSION OF THE DEPARTMENT OF ARCHITECTURE. P.B. ON 23/07/2024 ORIGINAL DATE: 04.08.2024

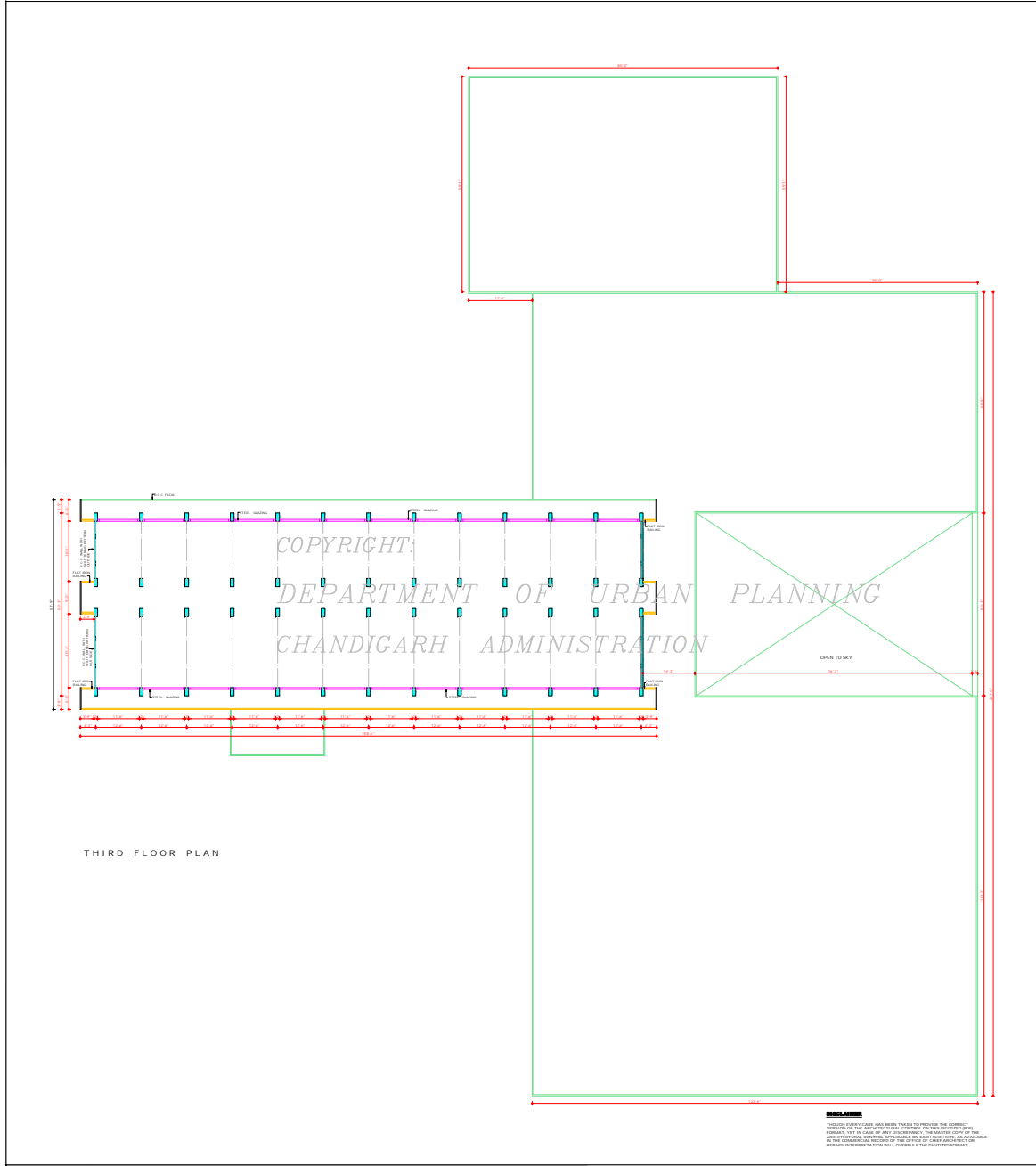

THIRD FLOOR PLAN

DEPARTMENT OF ARCHITECTURE, Pb.

1. THIS DRAWING IS THE PROPERTY OF THE ARCHITECT AND IS NOT TO BE REPRODUCED OR TRANSMITTED IN ANY FORM OR BY ANY MEANS, ELECTRONIC OR MECHANICAL, INCLUDING PHOTOCOPYING, RECORDING, OR BY ANY INFORMATION STORAGE AND RETRIEVAL SYSTEM, WITHOUT THE PERMISSION OF THE ARCHITECT'S OFFICE.

NOTE: THIS DRAWING WAS MADE COMPLYING WITH THE PROVISIONS OF THE ARCHITECTURE ACT, 1930 AND THE ARCHITECTURE (AMENDMENT) ACT, 1956.

Sl. No.	DESCRIPTION	DATE
REVISIONS		

FOR: CHIEF ADMINISTRATOR CAPITAL PROJECT CHANDIGARH

BY: M. M. SINGH, CHIEF ARCHITECT AND: J. S. SINGH, SENIOR ARCHITECT

DATE: 15/11/2024

OFFICE OF THE CHIEF ARCHITECT TO GOVT. P.D. CHANDIGARH.

SCALE	DATE
1/8" = 1'-0"	

PROJECT NO.	DRG. No.	Job No.
7	7	451

ARCHITECTURAL CONTROL SHEET FOR COMMERCIAL STRIP ON DAKSHIN MARG SEC. 29-C CHANDIGARH.

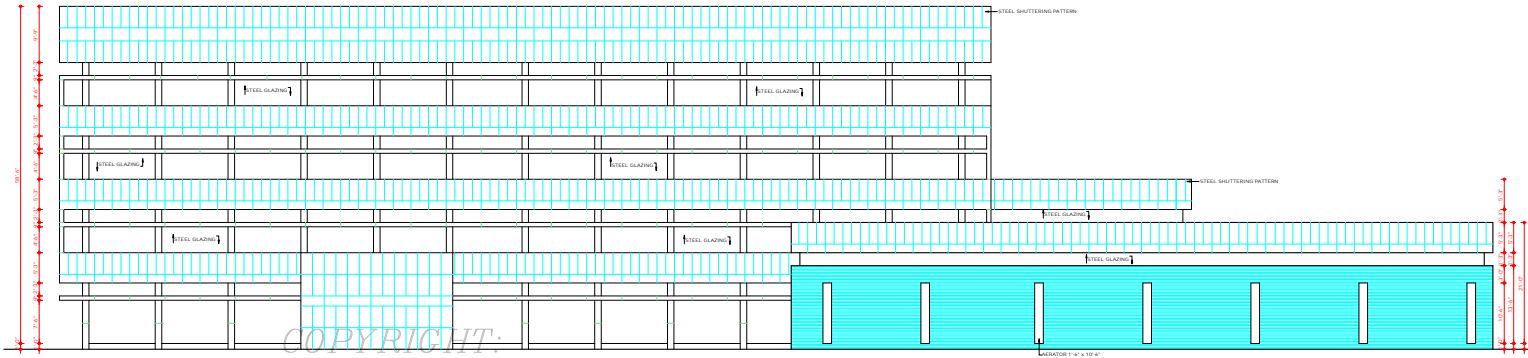

SOUTH SIDE ELEVATION

DEPARTMENT OF URBAN PLANNING
 CHANDIGARH ADMINISTRATION

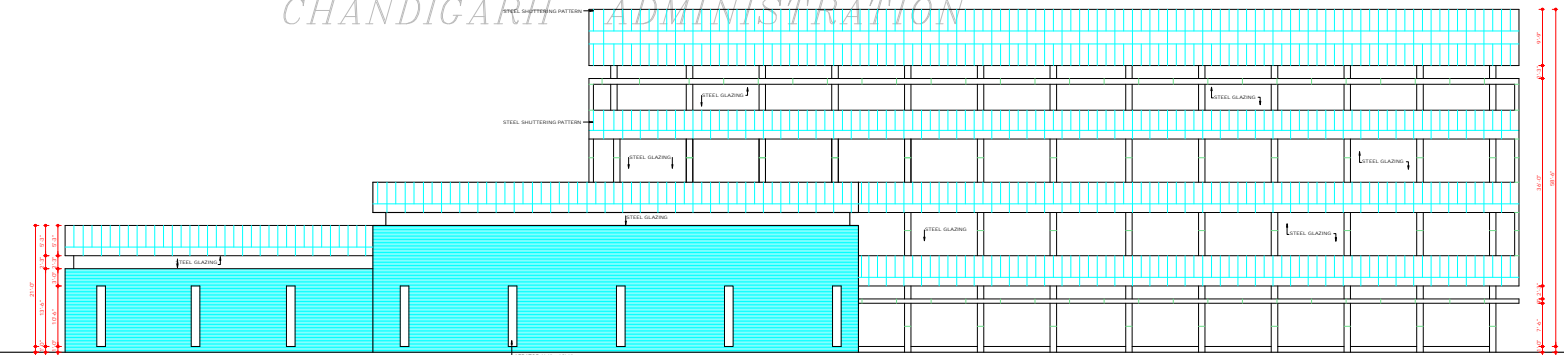

NORTH SIDE ELEVATION

DISCLAIMER

THOUGH EVERY CARE HAS BEEN TAKEN TO PROVIDE THE CORRECT VERSION OF THE ARCHITECTURAL CONTROL SHEET ON THE DIGITIZED (PDF) FORMAT, YET IN CASE OF ANY DISCREPANCY, THE MASTER COPY OF THE ARCHITECTURAL CONTROL SHEET APPLICABLE ON EACH SUCH SITE, AS AVAILABLE IN THE COMMERCIAL RECORDS OF THE OFFICE OF CHIEF ARCHITECT OR HER/HIS INTERPRETATION WILL OVERRULE THE DIGITIZED FORMAT.

DEPARTMENT OF ARCHITECTURE, Pb

NOTES

1. FAIR FACED BRICK WORK WITH DEEP CUT POINTING IN LINE AND SURKHI MORTAR SHALL BE PROVIDED WHERE EVER SHOWN ON THE ARCHITECTURAL CONTROL SHEETS NO COLOURING MATTER IS TO BE USED.
2. IN CASE OF ANY DISPUTE REGARDING ARCHITECTURAL TREATMENT RULING GIVEN BY THE CHIEF ADMINISTRATOR OR HIS ARCHITECTURAL REPRESENTATIVE SHALL BE FINAL AND BINDING ON THE PARTS CONCERNED.
3. THE STEEL SHUTTERING PATTERN IS TO BE FOLLOWED AS INDICATED ON THE DRG. Nos. 8 & 9 AND FACED WORK SHALL BE FINISHED TO THE ENTIRE SATISFACTION OF THE CHIEF ADMINISTRATOR OR HIS ARCHITECTURAL REPRESENTATIVE.
4. ALL BOUNDARY WALLS, GATE POSTS AND GATES SHALL CONFORM TO THE STANDARD DESIGN AND SHALL IN NO CASE BE GREATER THAN 4' 0" IN HEIGHT AS MEASURED FROM THE FOUNDATION LEVEL + 0.00.

NOTE:
THIS DRAWING HAS BEEN COMPUTERISED ON 30-07-09 FROM ORIGINAL DRG. No. 8, JOB No. 451

1. THIS DRAWING IS THE PROPERTY OF THE DEPARTMENT OF URBAN PLANNING, PUNJAB GOVERNMENT AND MUST NOT BE ALTERED, COPIED OR USED IN WHOLE OR IN PART WITHOUT THE PERMISSION OF THIS DEPARTMENT IN WRITING.

S.No.	DESCRIPTION	DATE	SIGN
-------	-------------	------	------

REVISIONS

Sd/- CHIEF ADMINISTRATOR, CAPITAL PROJECT, CHANDIGARH.			
Sd/- M. N. SHARMA 21/9/66	Sd/- J. S. DETHI 21/9/66		
CHIEF ARCHITECT	SENIOR ARCHITECT		
Sd/- M. L. SHARMA 17/4/66	ASSTT. ARCHITECT		

OFFICE OF THE CHIEF ARCHITECT TO GOVT. Pb CHANDIGARH.

SCALE : EIGHT FEET TO AN INCH. DATE

DRAWN/GURNAL	DRG. No.	Job No.
P.S. SACHDEVA	8	451

ARCHITECTURAL CONTROL SHEET FOR COMMERCIAL STRIP ON DAKSHIN MARG SEC. 29-C CHANDIGARH.

DEPARTMENT OF ARCHITECTURE. Pb

NOTES

1. THIS DRAWING IS THE PROPERTY OF THE DEPARTMENT OF ARCHITECTURE, PUNJAB GOVERNMENT AND MUST NOT BE ALTERED, COPIED OR USED IN WHOLE OR IN PART WITHOUT THE PERMISSION OF THIS DEPARTMENT IN WRITING.

NOTE: THIS DRAWING HAS BEEN COMPUTERISED ON 30/07/09 FROM ORIGINAL DRG. No. 9, JOB No. 451

S.No.	DESCRIPTION	DATE	SIGN
REVISIONS			

REVISIONS

Sd/	
CHIEF ADMINISTRATOR, CAPITAL PROJECT, CHANDIGARH	

Sd/ M. N. SHARMA 25/9/66 CHIEF ARCHITECT	Sd/ J. S. DEYNE 23/9/66 SENIOR ARCHITECT
--	--

Sd/ M. L. SHARMA 17/9/66 ARCHITECT	ASST. ARCHITECT
--	-----------------

OFFICE OF THE CHIEF ARCHITECT TO GOVT. Pb CHANDIGARH.

SCALE : 8 FEET TO AN INCH		DATE
DRAWN SUBSIAL P. S. SACHEVA	DRG. No. 9	Job No. 451
CHECKED Sd/ SACHEVA		

ARCHITECTURAL CONTROL SHEET FOR COMMERCIAL STRIP ON DAKSHIN MARG SEC. 29 C CHANDIGARH.

DISCLAIMER

THOUGH EVERY CARE HAS BEEN TAKEN TO PROVIDE THE CORRECT VERSION OF THE ARCHITECTURAL CONTROL ON THIS DIGITIZED (PDF) FORMAT, YET IN CASE OF ANY DISCREPANCY, THE MASTER COPY OF THE ARCHITECTURAL CONTROL, APPLICABLE ON EACH SHEET, IS AVAILABLE IN THE COMMERCIAL RECORDS OF THE OFFICE OF CHIEF ARCHITECT, OR HEARS INTERPRETATION WILL OVERRULE THE DIGITIZED FORMAT.

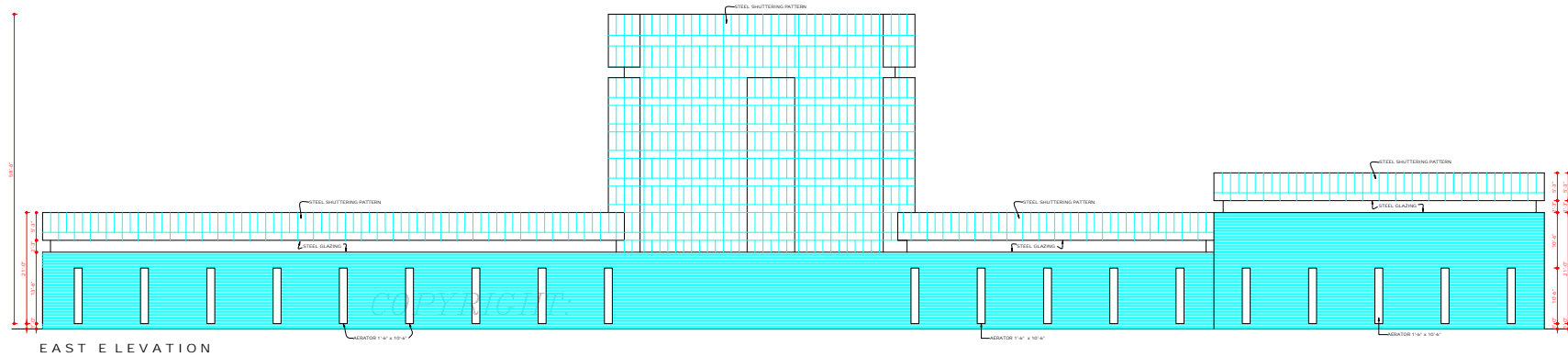

DEPARTMENT OF URBAN PLANNING
CHANDIGARH ADMINISTRATION

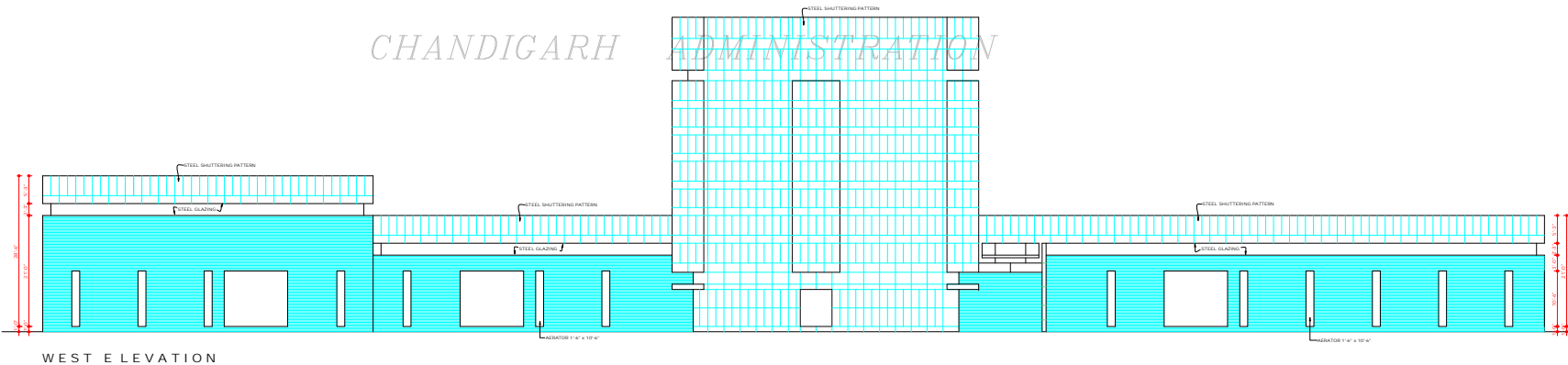

1. THIS DRAWING IS THE PROPERTY OF THE DEPARTMENT OF ARCHITECTURE, PUNJAB GOVERNMENT AND MUST NOT BE ALTERED, COPIED OR USED IN WHOLE OR IN PART WITHOUT THE PERMISSION OF THIS DEPARTMENT IN WRITING.

NOTE: THIS DRAWING HAS BEEN COMPUTERISED ON 30.07.09 FROM ORIGINAL DRG. No. 10 JOB No. 451

S.No.	DESCRIPTION	DATE	SIGN
REVISIONS			
Sd/-			
CHIEF ADMINISTRATOR, CAPITAL PROJECT, CHANDIGARH.			
Sd/- M.N. SHARMA 27/9/66	Sd/- J. S. DE THE 27.9.66		
CHIEF ARCHITECT	SENIOR ARCHITECT		
Sd/-			
ARCHITECT	ASSTT. ARCHITECT		

OFFICE OF THE CHIEF ARCHITECT TO GOVT. Pb CHANDIGARH.

SCALE : - 8 FEET TO AN INCH. DATE

DRAWN P.S. SACHDEVA	DRG. NO. 10	JOB NO. 451
------------------------	----------------	----------------

ARCHITECTURAL CONTROL SHEET FOR COMMERCIAL STRIP ON DAKSHIN MARG SEC 29 C. CHANDIGARH.

DISCLAIMER

THROUGH EVERY CARE HAS BEEN TAKEN TO PROVIDE THE CORRECT VERSION OF THE ARCHITECTURAL CONTROL ON THIS DIGITIZED PDF FORMAT, YET IN CASE OF ANY DISCREPANCY, THE MASTER COPY OF THE ARCHITECTURAL CONTROL APPLICABLE ON EACH SUCH SITE, AS AVAILABLE IN THE COMMERCIAL RECORD OF THE OFFICE OF CHIEF ARCHITECT OR HEREIN INTERPRETATION WILL OVERRULE THE DIGITIZED FORMAT.

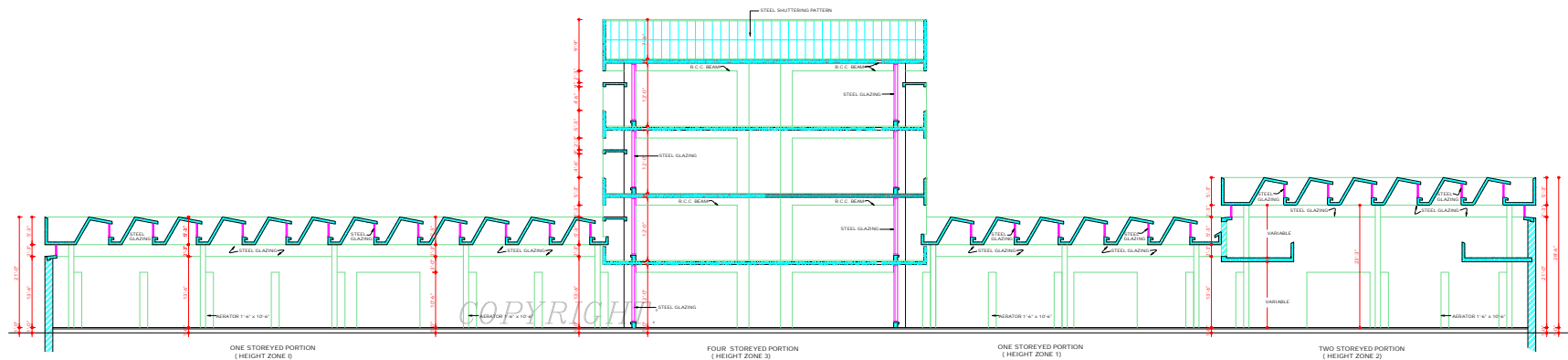

DEPARTMENT OF URBAN PLANNING
CHANDIGARH ADMINISTRATION

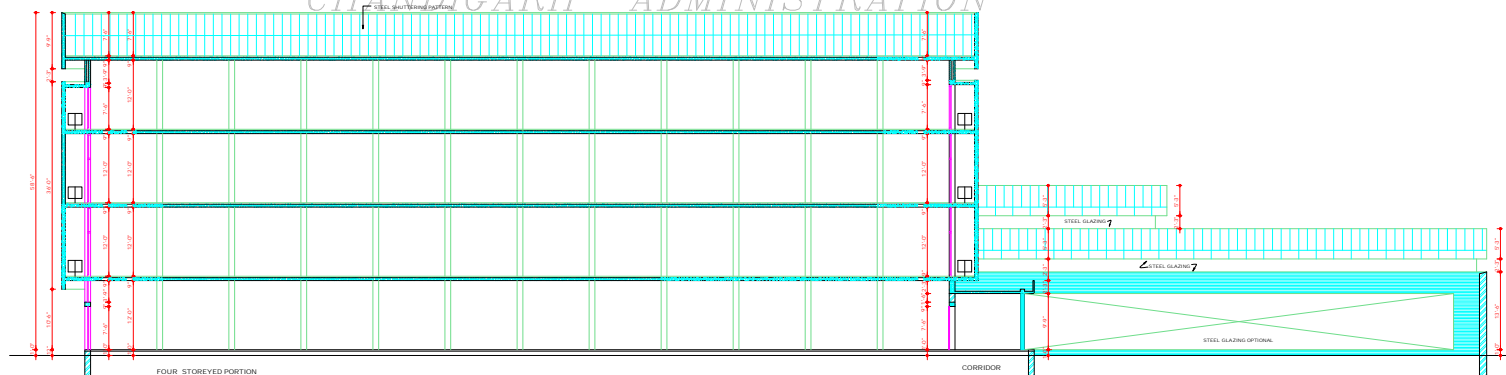

SECTION AT B B'