

DEPARTMENT OF
ARCHITECTURE.



S. No. NOTES DATE

1. LIGHTING IN VERANDAH SHALL BE CONSIDERED.
2. ALL ELECTRIC WIRING SHALL BE DONE UNDERGROUND.
3. THE CONSTRUCTION OF THESE SHOPPING CENTRE SHALL BE SUPERVISED BY THE QUALIFIED ARCHITECT ONLY.

NOTE:
THIS DRAWING HAS BEEN COMPUTERISED
ON 22/08/09 FROM ORIGINAL Dwg. No. 1
DATE: 14/09/09

REVISIONS

SP. P. JANDRETT 23/05 CHIEF ARCHITECT & T.P.A. PUNJAB	SP. AKET MALHOTRA 23/05 TO GOVT. SENIOR ARCHITECT
SP. S.D. SHARMA 23/05 ARCHITECT	SP. K.L. KUMAR 23/05 ASSTT. ARCHITECT

OFFICE OF THE CHIEF
ARCHITECT & T.P.A. -
TO GOVT. P.B.

SCALE - 1/4" = 1' - 0" DATE 22.2.09

DRAWN	DRG. No.	JOB No.
CHECKED	1	440

SHOPPING CENTRE
SECTOR 16-D "BOOTHS"

LAYOUT PLAN

DISCLAIMER
THOUGH EVERY CARE HAS BEEN TAKEN TO PROVIDE THE CORRECT
VERSION OF THE ARCHITECTURAL DRAWING IN THIS DIGITAL (DWG)
FORMAT, IN THE CASE OF ANY DISCREPANCY, THE MASTER COPY OF THE
ARCHITECTURAL DRAWING MUST BE REFERRED TO IN EACH CASE. AS AVAILABLE
IN THE ORIGINAL RECORDS OF THE OFFICE OF CHIEF ARCHITECT
REBID INTERPRETATION WILL OVERRULE THE DIGITAL FORMAT.

SP. S.L. VARMA
24/9/09
CHIEF ADMINISTRATOR

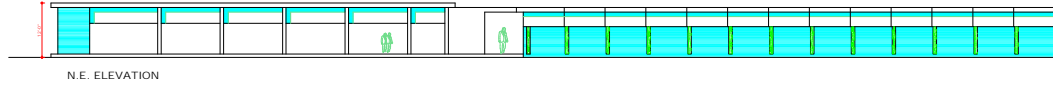

N.E. ELEVATION

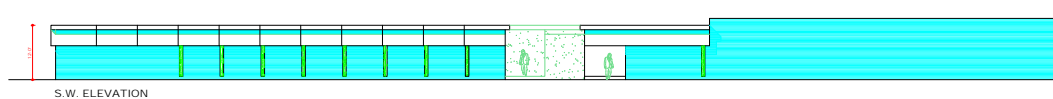

S.W. ELEVATION

COPYRIGHT:
 DEPARTMENT OF URBAN PLANNING
 CHANDIGARH ADMINISTRATION

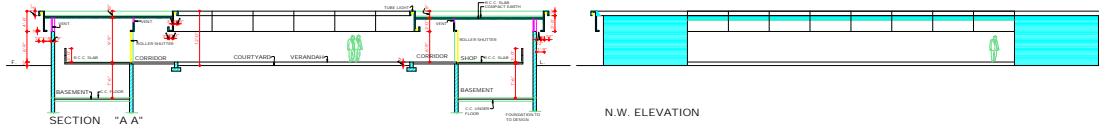

SECTION "A A"

N.W. ELEVATION

DISCLAIMER
 THOUGH EVERY CARE HAS BEEN TAKEN TO PROVIDE THE CORRECT
 VERSION OF THE ARCHITECTURE, HOWEVER, THE USER SHALL USE THE
 FORMAT SET IN CASE OF ANY DISCREPANCY, THE MASTER COPY OF THE
 ARCHITECTURE, DRAWING AND SPECIFICATIONS SHALL BE AVAILABLE
 IN THE COMMISSION RECORDS OF THE OFFICE OF CHIEF ARCHITECT. THE
 USER'S INTERPRETATION WILL OVERRULE THE DIGITAL FORMAT.
 SR. K.L. VARMA
 CHIEF ADMINISTRATOR

DEPARTMENT OF ARCHITECTURE			
S.No.	NOTES	DATE	
NOTE: THIS DRAWING HAS BEEN COMPILED FROM DRAWING FROM ORIGINAL S.No. 2 JOB NO. 440			
S.No.	DESCRIPTION	DATE	SIGN
R E V I S I O N S			
SR. P. JAGDEESH	SR. S. S. SARDAR	SR. M. LALITA	SR. K.L. KUMAR
CHIEF ARCHITECT & TOWN PLANNING ADVISER	ARCHITECT	SENIOR ARCHITECT	ASSTT. ARCHITECT
OFFICE OF THE CHIEF ARCHITECT & TOWN PLANNING ADVISER PB.			
SCALE - 1:1000 (1" = 10'-0" APPROX)		DATE - 24.11.24	
DRAWN SRB	DRG. No.	JOB No.	
CHECKED	2	440	
SHOPPING CENTRE SECTOR 16-D "BOOTHS"			
ELEVATIONS & SECTION			

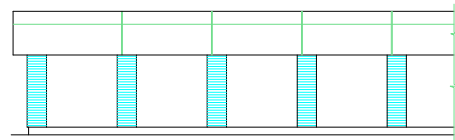

FRONT ELEVATION

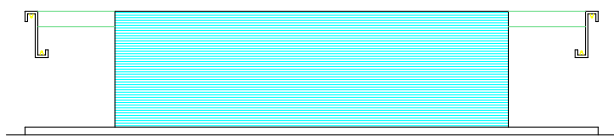

END ELEVATION

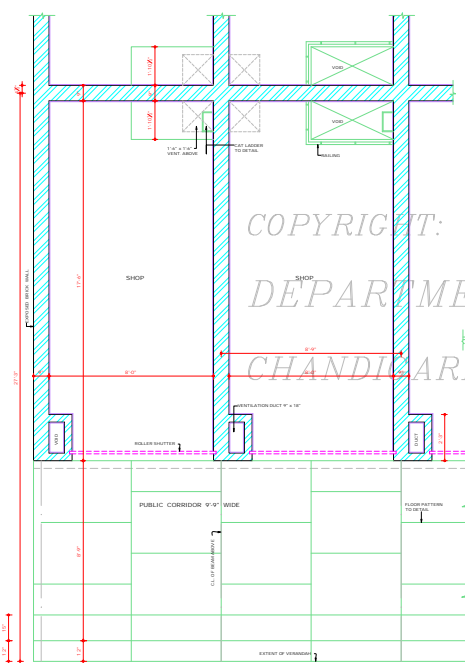

PLAN

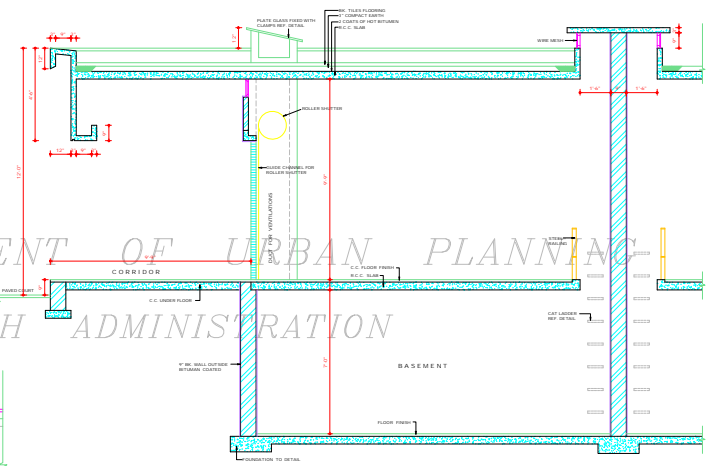

SECTION AT AA

COPYRIGHT:
DEPARTMENT OF URBAN PLANNING
CHANDIGARH ADMINISTRATION

DISCLAIMER

THOUGH EVERY CARE HAS BEEN TAKEN TO PROVIDE THE CORRECT VERSION OF THE ARCHITECTURAL DRAWING, THE ARCHITECTURAL CONTROL ON THIS DIGITIZED COPY IS SOLELY THE RESPONSIBILITY OF THE ARCHITECTURAL CONTROL OFFICER. THE ARCHITECTURAL CONTROL OFFICER SHALL BE RESPONSIBLE FOR THE CORRECTNESS OF THE ARCHITECTURAL DRAWING. THE ARCHITECTURAL CONTROL OFFICER SHALL BE RESPONSIBLE FOR THE CORRECTNESS OF THE ARCHITECTURAL DRAWING. THE ARCHITECTURAL CONTROL OFFICER SHALL BE RESPONSIBLE FOR THE CORRECTNESS OF THE ARCHITECTURAL DRAWING.

Sd/-
S.L. VERMA
29/10/20
CHIEF ADMINISTRATOR

DEPARTMENT OF ARCHITECTURE

- | S.NO. | NOTES |
|-------|--|
| 1. | THIS DRAWING IS THE PROPERTY OF DEPT. OF ARCHITECTURE, CHANDIGARH AND MUST NOT BE COPIED, ALTERED OR USED IN ANY MANNER WITHOUT THE PRIOR APPROVAL OF THE DEPARTMENT IN WRITING THERE TO. |
| 2. | THE CONSTRUCTION OF THE BOOTHS BY INDIVIDUAL PLOT HOLDERS SHALL BE EXACTLY ACCORDING TO THE DIMENSIONS SHOWN. |
| 3. | THE SPECIAL CARE MUST BE TAKEN TO ENSURE THAT THE FACIAL HEIGHT & THE SCALE OF THE BOOTHS SHALL BE IN A STRAIGHT LINE AT THE CORNER OF TWO-WAY AND DRIVING BUILDING. |
| 4. | THE DIMENSIONS WRITTEN ON THE DRGS. SHALL BE CHECKED WITH THOSE OF ACTUAL CONSTRUCTION BY THE EXECUTIVE ENGINEER AND THE ARCHITECT SHALL ISSUE A CERTIFICATE BEFORE ANY WORK OF THE BOOTHS IS STARTED. |
| 5. | THE CONSTRUCTION OF THESE SHOPPING BOOTHS SHALL BE SUPERVISED BY THE QUALIFIED ARCHITECT ONLY. |

ATTESTED
Sd/- IGRAJ SINGH
29/10/20

NOTE:
THIS DRAWING HAS BEEN COMPUTERISED ON 25/05/09 FROM ORIGINAL DWG NO. 3, JOB NO. 443

S.NO.	DESCRIPTION
	REVISED

Sd/- P. JINERET CHIEF ARCHITECT	Sd/- DEET MALHOTRA SENIOR ARCHITECT
Sd/- S. SHARMA ARCHITECT	Sd/- K. KUMAR ASSTT. ARCHITECT

OFFICE OF THE CHIEF ARCHITECT CHANDIGARH

SCALE - X: TO A FOOT	DATE
SCALE - X: TO A FOOT	
DRAWN	DRG No. JOB No.
VEDAVAN V. KARANNA	3 440

SHOPPING CENTRE SECTOR - 16 D

BOOTHS NOS.	45 TO 53 62 TO 79
-------------	----------------------

DEPARTMENT OF ARCHITECTURE

S.No. NOTES

1. THE CONSTRUCTION OF THE BOOTHS BY INDIVIDUAL PLOT HOLDERS SHALL BE ACTUALLY ACCORDING TO THE SPEC. SHOWN HERE WITH.
2. THE SPECIAL CARE MUST BE TAKEN TO ENSURE THAT THE FACES IN FRONT AND REAR OF THE BOOTHS SHALL BE IN A STRAIGHT LINE THE COMPLETION OF THE ADJOINING BOOTHS.
3. THE DIMENSIONS WRITTEN ON THE DRAWINGS SHALL BE CHECKED WITH THOSE OF ACTUAL CONSTRUCTION BY THE EXECUTIVE ENGINEER OF THE ARCHITECT AND ISSUE A CERTIFICATE BEFORE SHIPMENT OF THE ELECTRIC AND WATER CONNECTIONS.
4. THE CONSTRUCTION OF THESE SHOPPING BOOTHS SHALL BE SUPERVISED BY THE QUALIFIED ARCHITECT.

NOTE:
THIS DRAWING HAS BEEN COMPUTERISED ON 22.04.07 FROM ORIGINAL Dwg. No. 440 DR. No. 440
ATTACHED
SRI. IGRAJ SINGH
24.9.70

S.No. DESCRIPTION SIGN

REVISIONS

Sr. P. JENDRET CHIEF ARCHITECT	Sr. JET MALHOTRA SENIOR ARCHITECT
Sr. S.D. SHARMA ARCHITECT	Sr. K.L. KUMAR ASSTT. ARCHITECT

OFFICE OF THE CHIEF ARCHITECT CHANDIGARH

SCALE - 4 FT. TO AN INCH DATE

DRAWN V. KHANNA	DRG. No. 4	JOB No. 440
--------------------	---------------	----------------

SHOPPING CENTRE SECTOR - 16 D

BOOTHS Nos :

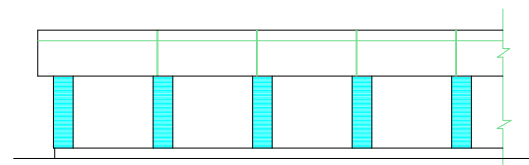

FRONT ELEVATION

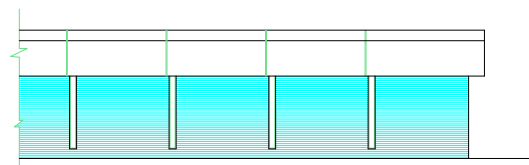

REAR ELEVATION

COPYRIGHT:
DEPARTMENT OF URBAN PLANNING
CHANDIGARH ADMINISTRATION

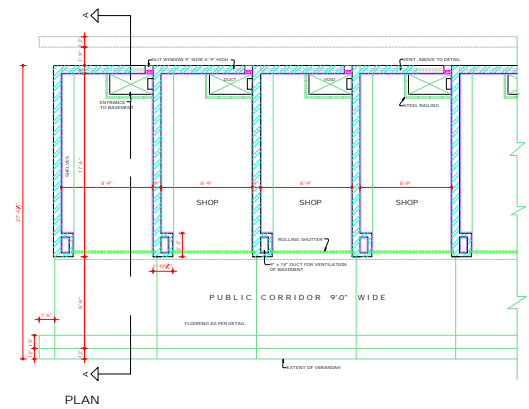

PLAN

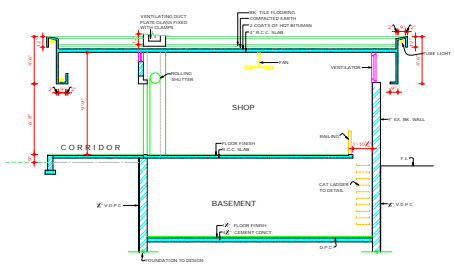

SECTION AT A-A

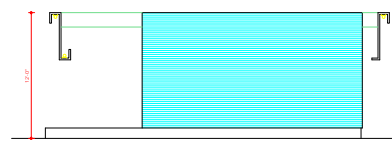

END ELEVATION

DISCLAIMER
THOUGH EVERY CARE HAS BEEN TAKEN TO PROVIDE THE CORRECT VERSION OF THE ARCHITECTURAL CONTROL, ON THIS DIGITIZED (PDF) FORMAT, IT IS ASKED OF THE USER/VIEWER, THE MASTER COPY OF THE ARCHITECTURAL CONTROL APPLICABLE ON EACH SUCH SITE AS AVAILABLE IN THE COMMERCIAL RECORD OF THE OFFICE OF CHIEF ARCHITECT OR HEREIN'S INTERPRETATION WILL OVERRULE THE DIGITIZED FORMAT.

Sr. S.L. VARMA
24.9.70
CHIEF ADMINISTRATOR