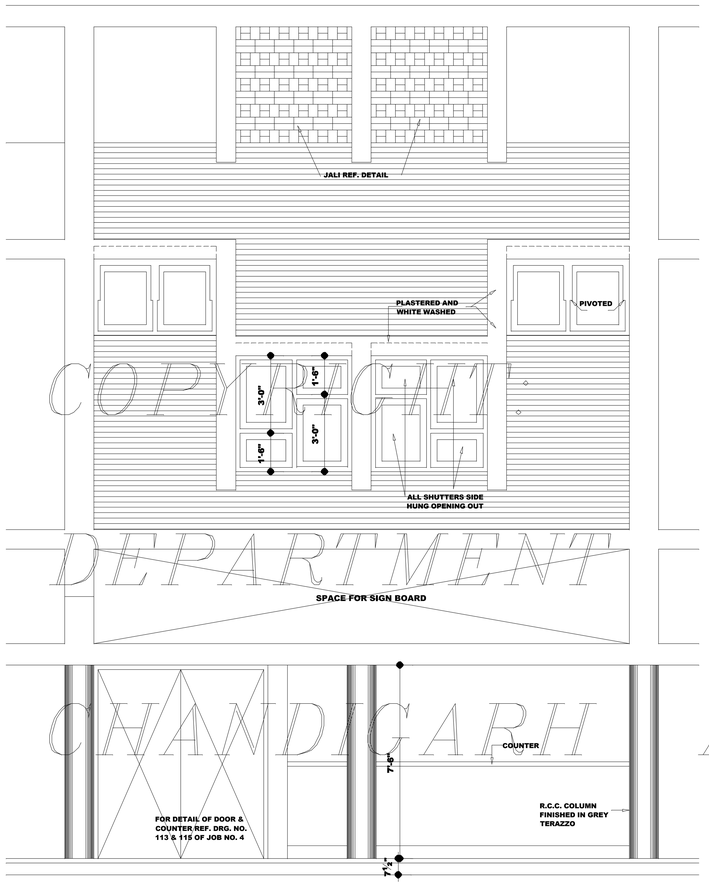

ELEVATION OF FRONT FACADE

CROSS SECTION THRO. CORRIDOR

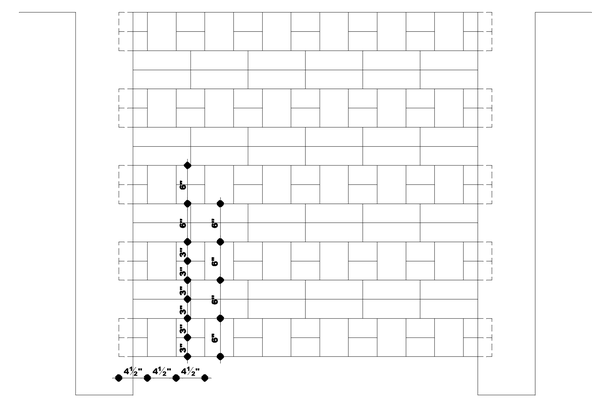

ELEVATION

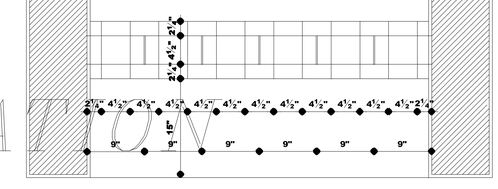

PLAN

DETAIL OF JALI

SACLE :-1/8"=1"

COPYRIGHT
DEPARTMENT OF URBAN PLANNING
CHANDIGARH ADMINISTRATION

DISCLAIMER

THOUGH EVERY CARE HAS BEEN TAKEN TO PROVIDE THE CORRECT VERSION OF THE ARCHITECTURAL CONTROL ON THIS DIGITIZED (PDF) FORMAT, YET IN CASE OF ANY DISCREPANCY, THE MASTER COPY OF THE ARCHITECTURAL CONTROL APPLICABLE ON EACH SUCH SITE, AS AVAILABLE IN THE COMMERCIAL RECORD OF THE OFFICE OF CHIEF ARCHITECT OR HER/HIS INTERPRETATION WILL OVERRULE THE DIGITIZED FORMAT.

CHIEF ADMINISTRATOR

ATTESTED
Sd/-
KUREKAR
ASTT. ARCHITECT

DEPARTMENT OF ARCHITECTURE U.T.

S.NO.	NOTES
1.	THE DRAWING IS THE PROPERTY OF THE DEPTT. OF ARCHITECTURE, UT, CHD. FORMERLY OF PB. GOVT. & MUST NOT BE ALTERED, COPIED, OR USED IN WHOLE OR IN PARTS WITHOUT THE PERMISSION OF THE DEPARTMENT IN WRITTING.
	THIS DRAWING REPRODUCED FROM THE ORIGINAL ON TRACING PAPER DRG. No. 123 OF JOB No. 4 ON DATED 22.5.72
	THIS DRAWING IS COMPUTERIZED FROM DRG. No. 123 OF JOB No. 4 ON DATED 8.05.2018

S.NO	DESCRIPTION	DATE	SIGN
	REVISIONS		

CHIEF ARCHITECT	SD/- P. JEANNERET (9.09.59) SENIOR ARCHITECT
SD/- A.PARKASH (9-09-59) ARCHITECT	ASSTT.ARCHITECT

OFFICE OF THE CHIEF ARCHITECT U.T. CHANDIGARH

SCALE:- ½" = ONE FOOT	DATE: 4.9.59.

REDRAWN- RAJWANT KAUR	JOB NO. 4	DRG. NO. 123
DRAWN- VIKRAM & S.D. SHARMA		

DETAIL OF FRONT FACADE & PART SECTION OF SHOP-CUM-FLAT SEMI-INDUSTRIAL TYPE SECTOR-18

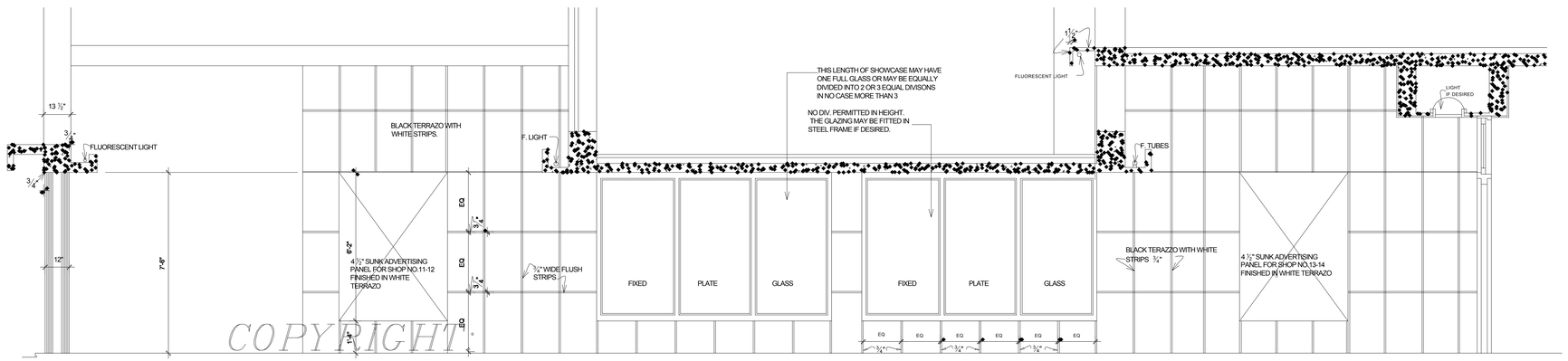

SECTIONAL ELEVATION ON A-A

COPYRIGHT
DEPARTMENT OF URBAN PLANNING
CHANDIGARH ADMINISTRATION

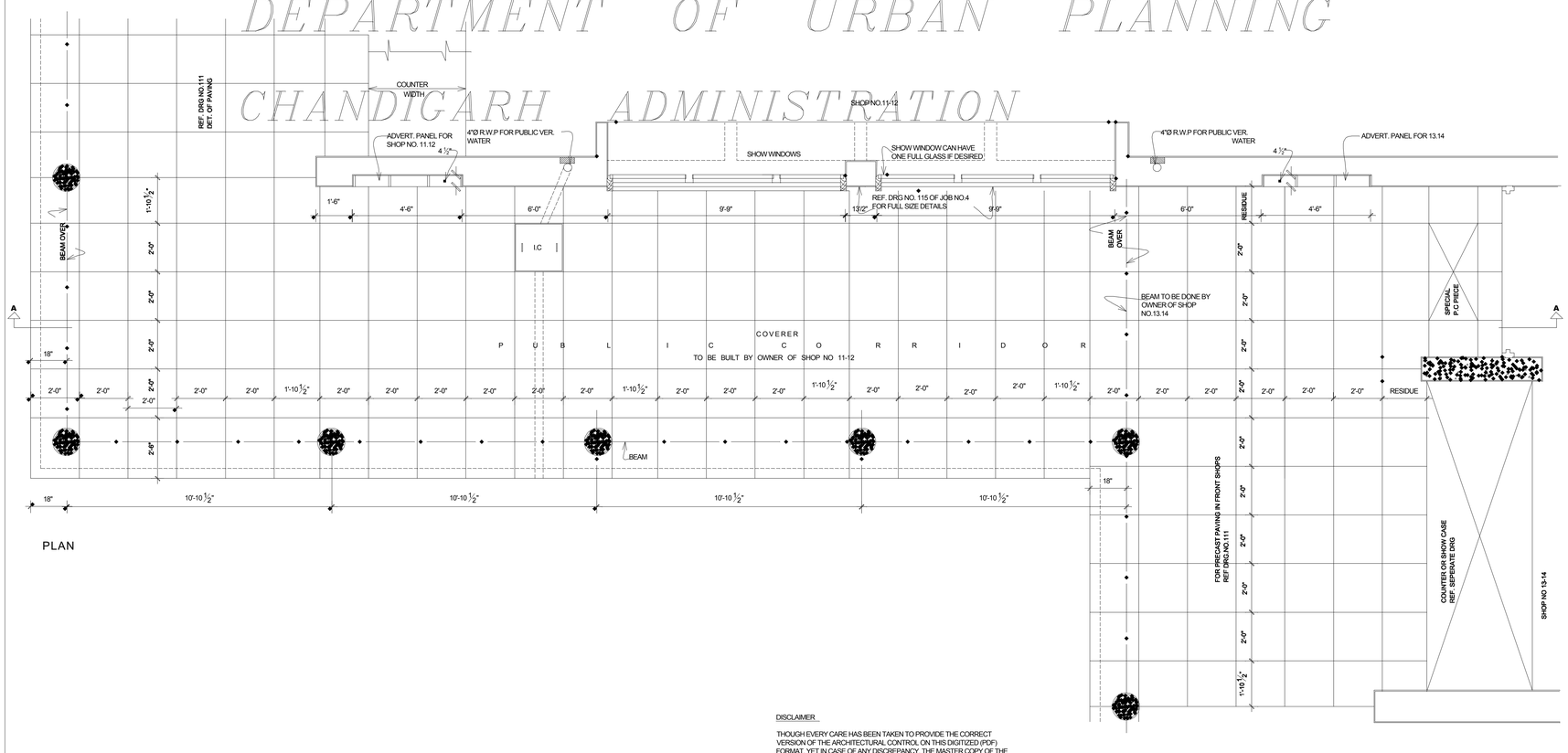

PLAN

DISCLAIMER

THOUGH EVERY CARE HAS BEEN TAKEN TO PROVIDE THE CORRECT VERSION OF THE ARCHITECTURAL CONTROL ON THIS DIGITIZED (PDF) FORMAT, YET IN CASE OF ANY DISCREPANCY, THE MASTER COPY OF THE ARCHITECTURAL CONTROL APPLICABLE ON EACH SUCH SITE, AS AVAILABLE IN THE COMMERCIAL RECORD OF THE OFFICE OF CHIEF ARCHITECT OR HER/HIS INTERPRETATION WILL OVERRULE THE DIGITIZED FORMAT.

ATTESTED

KUREKAR
ASSTT.ARCHITECT

CHIEF ADMINISTRATOR

DEPARTMENT OF ARCHITECTURE U.T.

S.No.	NOTES
*	THIS DRAWING IS THE PROPERTY OF THE DEPARTMENT OF ARCHITECTURE U.T. CHANDIGARH FORMELY OF PB. GOVT & MUST NOT BE ALTERED, COPIED OR USE IN WHOLE OR IN PART WITHOUT THE PERMISSION OF THIS DEPARTMENT IN WRITING.

S.NO.	DESCRIPTION	SIGN	DATE
1	THIS DRAWING IS REPRODUCED FROM DRG.NO 116 OF JOB NO.4	SD	8.5.72
2	REF.DRG.NO. 112 ALONG WITH THIS DRG.		
	NOTE:- THIS DRG IS COMPUTERIZED FROM ORIGINAL DRG.NO 116 JOB NO.4.		

REVISIONS

CHIEF ARCHITECT	SENIOR ARCHITECT
REF (A.PARKASH) ARCHITECT	ASSTT. ARCHITECT

OFFICE OF THE CHIEF ARCHITECT U.T. CHANDIGARH

SCALE = 1/2" = 1'-0"	DATE: 28.08.56
DRAWN BY / SIGN REDRAWN BY	JOB NO. 4 / DRG. NO. 116

SHOP-CUM- FLAT SEMI-INDSTL. TYPE SECTOR 9-C

DETAIL OF STAGGER BETWEEN SHOP BAYS NO.11-12& 13-14