

DEPARTMENT OF ARCHITECTURE

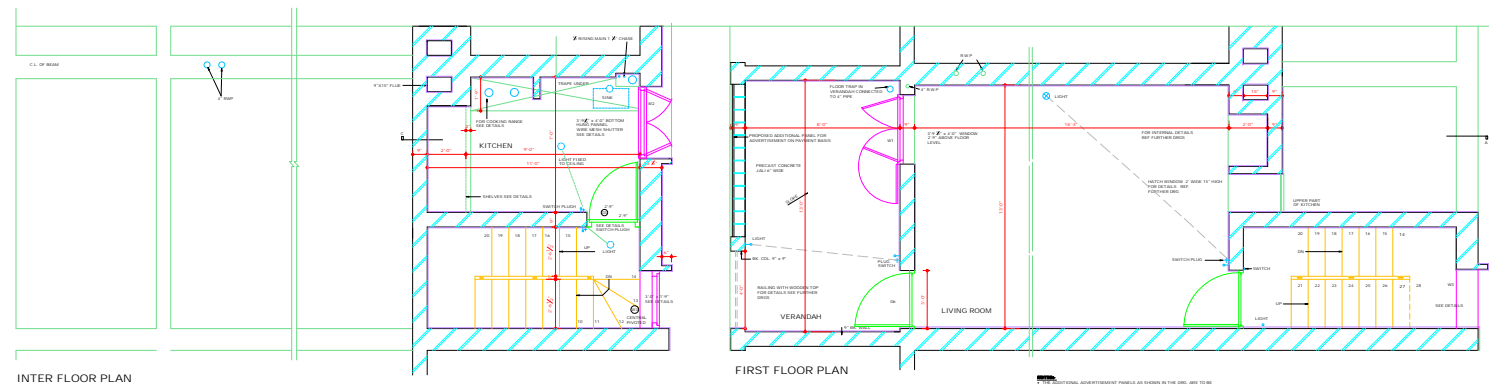

INTER FLOOR PLAN

FIRST FLOOR PLAN

COPYRIGHT:  
DEPARTMENT OF URBAN PLANNING  
CHANDIGARH ADMINISTRATION

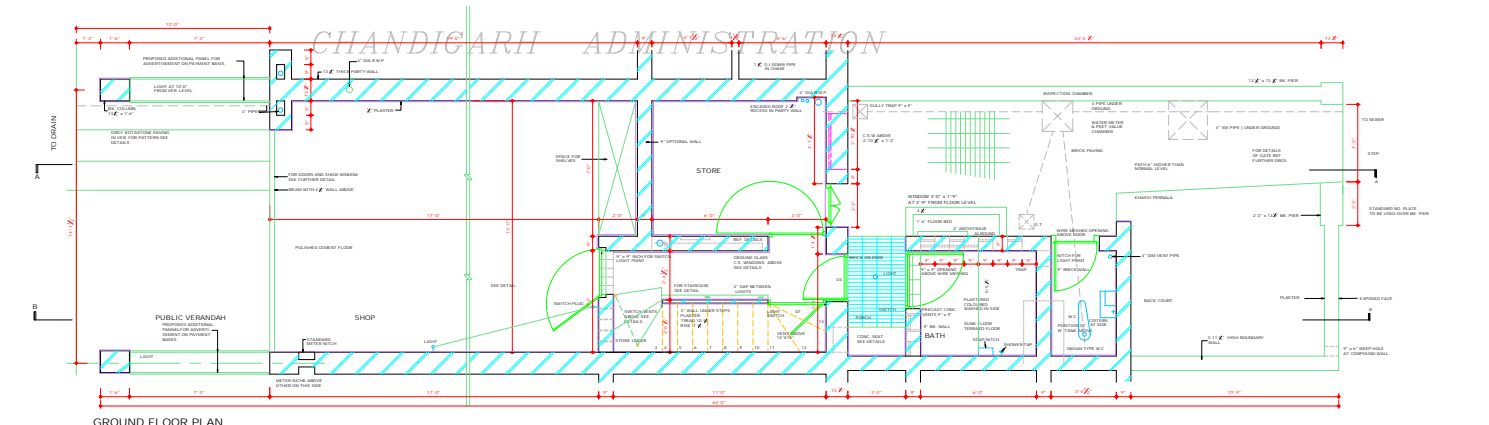

GROUND FLOOR PLAN

NOTES

- THIS DRG IS TRACED FROM DRG. NO. 1 JOB NO. 2001 FROM TRACING CLERK
- AS PER C.C. CROSS DATED 15.11.1958 MADE ON 13 x 41 FEET COURT YARD COVERAGE SECTION.
- PROVIDED TO BE IN CONFORMITY WITH THE BUILDING BYE LAWS.
- REAR COURT YARD WALL IS RAISED TO A HEIGHT OF 12'-0"

DR. D.P. MATHEA  
19.4.71

NOTE: THIS DRAWING IS THE COMPUTERISED REPRODUCTION OF ORIGINAL DRG. NO. 1 JOB NO. 2001 DATE: 0-0-00

| S.NO. | DESCRIPTION | DATE | SIGN. |
|-------|-------------|------|-------|
|       |             |      |       |

|                                     |                                   |
|-------------------------------------|-----------------------------------|
| DR. S.L. VARMA<br>CH. ADMINISTRATOR | DR. M.L. SHARMA<br>CH. ARCHITECT  |
| DR. S.D. SHARMA<br>ARCHITECT        | DR. S.K. BHOWA<br>ASST. ARCHITECT |

OFFICE OF THE CHIEF ARCHITECT CHANDIGARH U.T.

|                             |              |
|-----------------------------|--------------|
| SCALE: 1/8" = 1'-0"         | DATE         |
| DR. S.D. SHARMA<br>DRAWN BY | DRG. NO. 1   |
| CHECKED BY:                 | JOB NO. 32/B |

SHOPPING CENTRE ANNEXE SECTOR- 22/D, 23, 16 AND 22 STANDARD SHOP & FLATS SHOWING PLAN.

REVISED APPROVAL OF THE CHIEF ADMINISTRATOR RECEIVED THROUGH OFFICE MEMO NO. 1159-UT/1 (B) 2001 (195) DATED: 22.12.01 DR. S.D. SHARMA/CH. ARCHITECT

ATTESTED TRUE COPY 19.374 ASST. ARCHITECT

DR. JANE B. DEW SENIOR ARCHITECT

DR. P.P. MATHEA JUNIOR ARCHITECT

**DISCLAIMER**  
ALTHOUGH EVERY CARE HAS BEEN TAKEN TO PROVIDE THE CORRECT VERSION OF THE ARCHITECTURAL CONTROL, THE DIGITIZED (PDF) FORMAT, IN THE CASES OF ANY DISCREPANCY, THE MASTER COPY OF THE ARCHITECTURAL CONTROL, APPLICABLE ON EACH SUCH SITE, AS AVAILABLE IN THE COMMERCIAL RECORDS OF THE OFFICE OF CHIEF ARCHITECTOR, HINDS INDISPENSATION WILL OVERRULE THE DIGITIZED FORMAT.

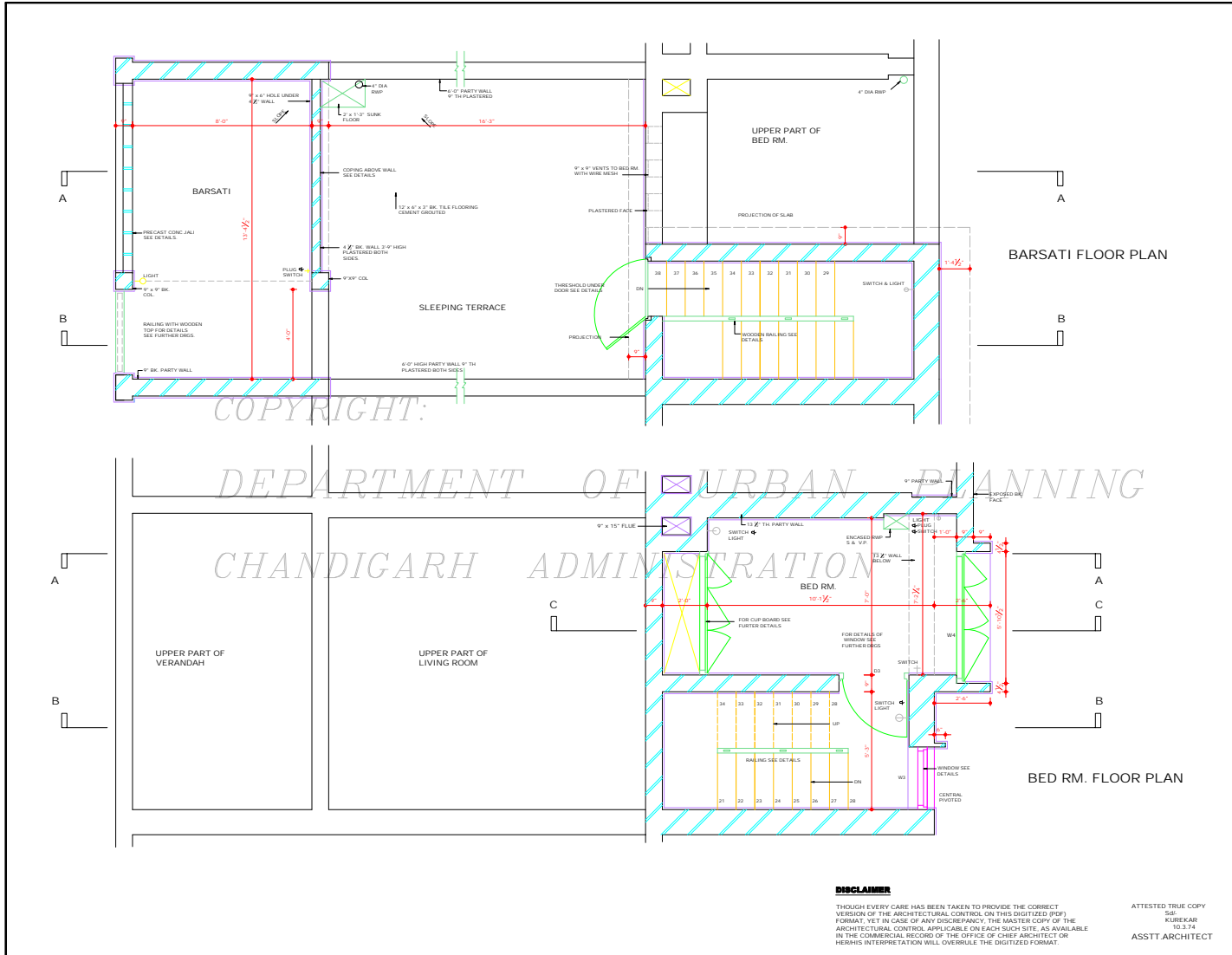

DEPARTMENT OF ARCHITECTURE .

- NOTES
- THIS DRG. IS THE PROPERTY OF THE DEPTT. OF ARCHITECTURE, CHANDIGARH U.T. AND FORMERLY THE COPY OF FR. AND MUST NOT BE ALTERED, COPIED OR USED IN WHOLE OR IN PART WITHOUT THE PERMISSION OF THIS DEPTT. IN WRITING.
  - THIS DRG. IS TRACED FROM DRG. NO 2 OF JOB NO.32B ON DATED 12.2.71.

NOTE: THIS DRAWING IS THE COMPUTERISED REPRODUCTION OF ORIGINAL DRG. NO.2 JOB NO. 32B. DATE: 08-05-08

| S.NO | DESCRIPTION | DATE | SIGN |
|------|-------------|------|------|
|------|-------------|------|------|

REVISIONS

Sd/-  
S.L. VERMA  
S.10.70  
CHIEF ADMINISTRATOR

Sd/-  
JANE S. DREW  
SENIOR ARCHITECT

Sd/-  
M.N. SHARMA  
20.9.70  
CHIEF ARCHITECT

Sd/-  
B.P. MATHEUR  
ARCHITECT

ATTESTED TRUE COPY  
ASSTT ARCHITECT

OFFICE OF THE CHIEF ARCHITECT CHANDIGARH. U.T

| SCALE - X INCH TO A FOOT | DATE            |
|--------------------------|-----------------|
| DRAWN<br>S.D. SHARMA     | DRG. NO.<br>2   |
|                          | JOB NO.<br>32/B |

SHOPPING CENTRE ANNEXE SECTOR 22-D 23, 16 AND 9 STANDARD SHOP AND FLAT SHOWING PLANS.

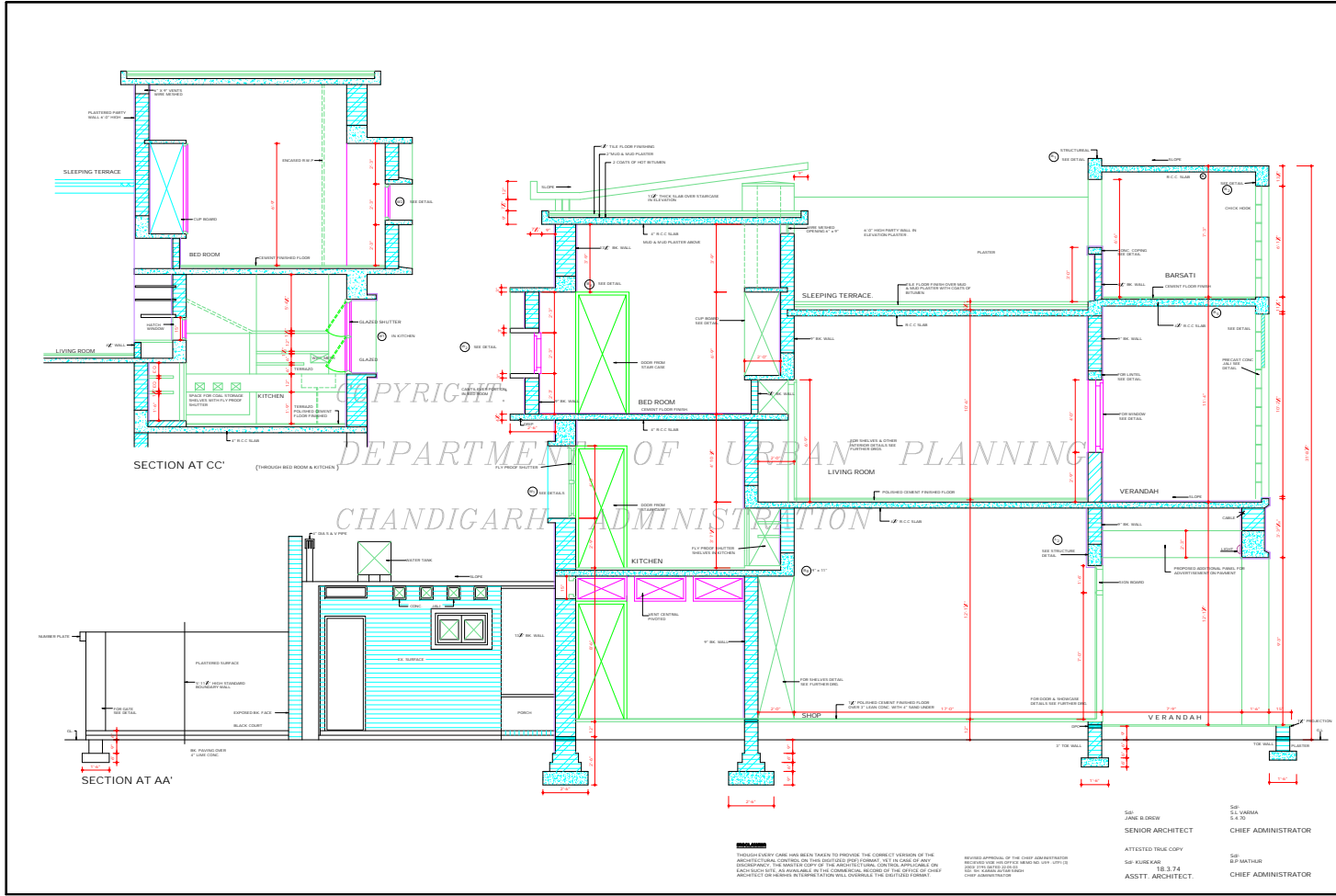

DEPARTMENT OF ARCHITECTURE

- NOTES
- THIS DRG. IS THE PROPERTY OF THE DEPT. OF ARCHITECTURE AND CANNOT BE THE GOVT. OF PB AND MUST NOT BE ALTERED COPIED OR USED IN ANY MANNER OR IN ANY MANNER WITHOUT THE PERMISSION OF THE DEPT. OF ARCHITECTURE. THIS DRG. IS TRACED AND SAVED ON DRG. NO. 3 OF JOB NO. 32-B DATED 18.08.

NOTE: THIS DRAWING IS THE COMPUTERISED REPRODUCTION OF ORIGINAL DRG. NO. 3 JOB NO. 32-B DATE: 18.08

| NO.       | DESCRIPTION | DATE | BY |
|-----------|-------------|------|----|
| REVISIONS |             |      |    |

Sr. S.K. SHARMA  
JOB NO. 32-B  
CHIEF ARCHITECT SENIOR ARCHITECT

Sr. S.K. SHARMA  
JOB NO. 32-B  
ARCHITECT ASSTT ARCHITECT

OFFICE OF THE CHIEF ARCHITECT CHANDIGARH U.T.

| SCALE        | DATE |
|--------------|------|
| 1/4" = 1'-0" |      |

| DRAWN BY | DRG. NO. | JOB NO. |
|----------|----------|---------|
|          | 3        | 32-B    |

SHOPPING CENTRE ANNEXE SECTOR- 22-D, 23 & 16 STANDARD SHOP & FLAT SHOWING SECTIONS.

Sr. JANE B. DODD  
JOB NO. 32-B  
SENIOR ARCHITECT CHIEF ADMINISTRATOR

Sr. S.S. VARMA  
JOB NO. 32-B  
CHIEF ARCHITECT SENIOR ARCHITECT

Sr. K. K. K. K.  
JOB NO. 32-B  
ASSTT ARCHITECT CHIEF ADMINISTRATOR

NOTES: THROUGH EVERY CARE HAS BEEN TAKEN TO PROVIDE THE CORRECT VERSION OF THE DRAWING. HOWEVER, THE USER SHOULD BE AWARE THAT THE DRAWING IS A REPRODUCTION OF THE ORIGINAL DRAWING AND THEREFORE, THE USER SHOULD BE AWARE THAT THE DRAWING IS A REPRODUCTION OF THE ORIGINAL DRAWING AND THEREFORE, THE USER SHOULD BE AWARE THAT THE DRAWING IS A REPRODUCTION OF THE ORIGINAL DRAWING.

CHANDIGARH  
PROJECT

NOTE

THIS DRAWING IS THE PROPERTY OF THE DEPTT. OF ARCHITECTURE, CHANDIGARH U.T. AND FORMERLY THE GOVT. OF PUNJAB AND MUST NOT BE REPRODUCED OR USED IN WHOLE OR IN PART WITHOUT THE PERMISSION OF THIS DEPTT. IN WRITING.  
 \* THIS DRG. IS TRACED & BASED ON DRG. NO. 4 OF JOB NO. 3/38 ON 27TH APRIL, 1970 TRACING SLOTS.  
 SR. S.S. SHARMA  
 S.S. D.D.  
 ARCHITECT

NOTE:- THIS DRAWING IS THE COMPUTERISED REPRODUCTION OF ORIGINAL DRG. NO. 4 OF JOB NO. 3/38, DATE: 18-08-70

|                            |                            |
|----------------------------|----------------------------|
| SR. S.S. VARMA<br>5.4.70   | SR. S.S. DREW<br>5.4.70    |
| CHIEF ADMINISTRATOR        | SENIOR ARCHITECT           |
| SR. S.S. SHARMA<br>28.9.70 | SR. S.S. SHARMA<br>28.9.70 |
| CHIEF ARCHITECT            | JUNIOR ARCHITECT           |

OFFICE OF THE  
CHIEF ARCHITECT  
CHANDIGARH, U.T.

SCALE - 1/8" INCH TO A FOOT DATE

|               |                 |
|---------------|-----------------|
| DRG. NO.<br>4 | JOB NO.<br>32/B |
|---------------|-----------------|

SHOPPING CENTRE  
ANNEXE SECTOR 22-D  
23, 16 & 9  
STANDARD SHOP &  
FLAT SHOWING  
SECTIONS.

ATTESTED TRUE COPY  
SR. ASHOKAR  
18.2.74  
ASSTT. ARCHITECT

**DISCLAIMER**

ALTHOUGH EVERY CARE HAS BEEN TAKEN TO PROVIDE THE CORRECT VERSION OF THE ARCHITECTURAL DRAWING, THE ARCHITECTURE (PROF) WILL NOT BE RESPONSIBLE FOR ANY DISCREPANCY IN THE DIGITIZED COPY AS AVAILABLE IN THE COMMERCIAL RECORDS OF THE OFFICE OF CHIEF ARCHITECT OR HEREBY INTERPRETATION WILL OVERTAKE THE DIGITIZED FORMAT.

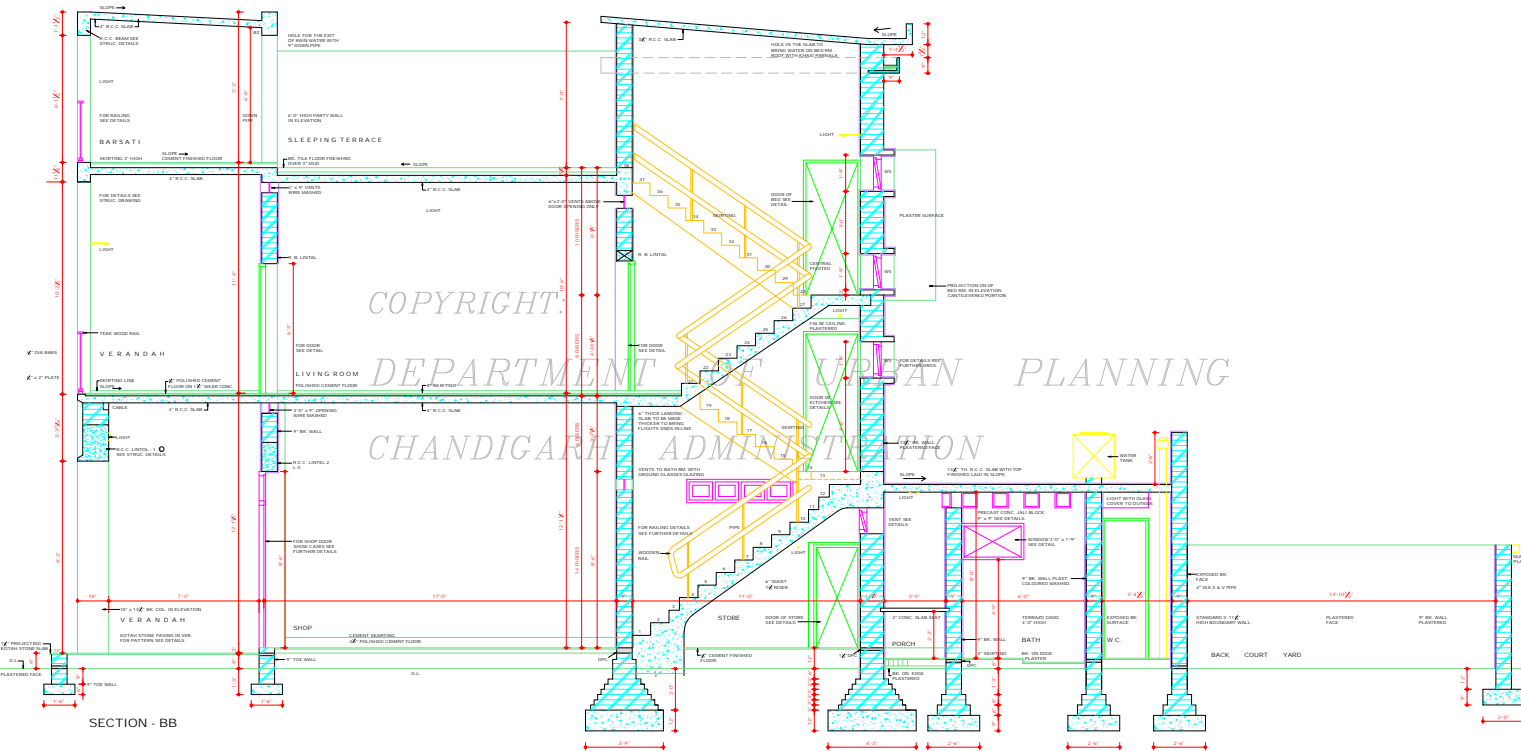

SECTION - BB

DEPARTMENT OF ARCHITECTURE

DEPARTMENT OF URBAN PLANNING  
CHANDIGARH ADMINISTRATION

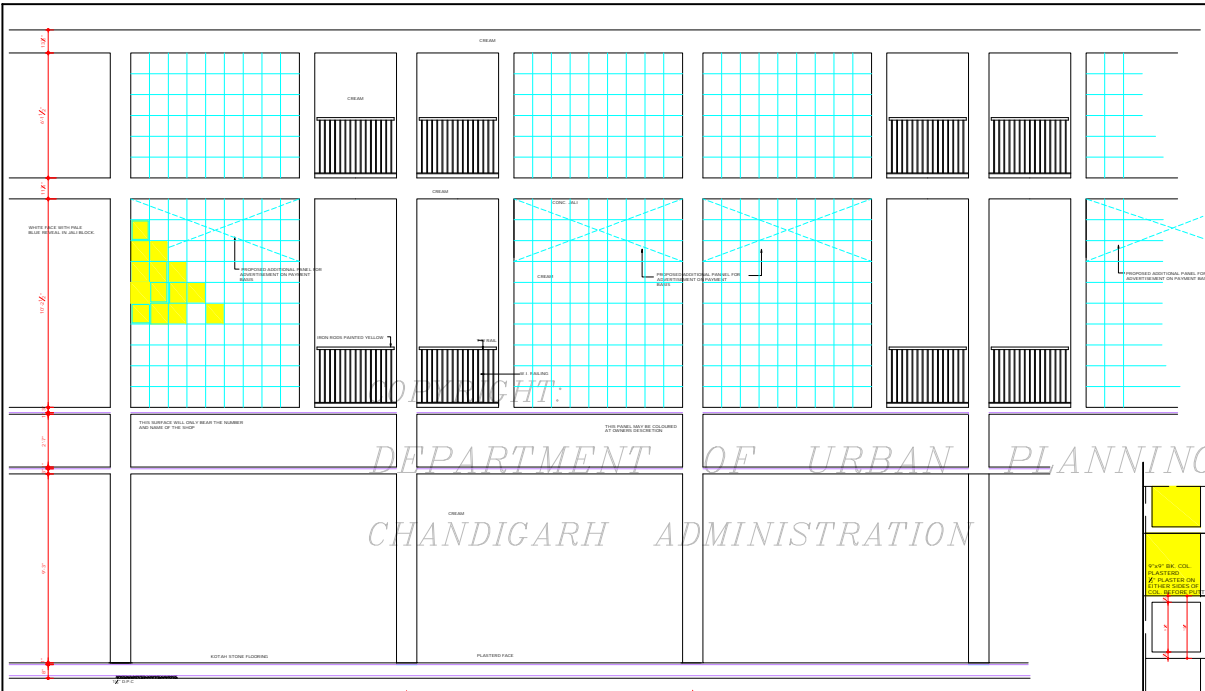

FRONT ELEVATION

**NOTE**  
NO ADVERTISEMENT OTHER THAN THE NAME OF THE SHOP AND ITS NUMBER WILL BE PERMITTED ON THIS EXTERNAL STREET FRONTAGE.

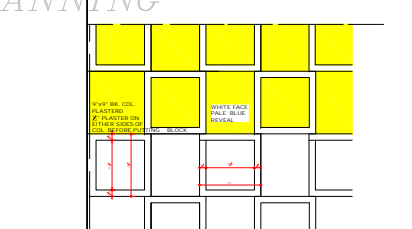

DETAIL OF CONC. JALI DETAIL

SCALE - FULL SIZE  
BLOCKS TO BE 6" DEEP  
" " " 12" HIGH  
" " " 12" WIDE  
WALL OF BLOCK TO BE 1 1/2"  
NOTE :- BLOCKS TO BE LAID WALL OVER WALL.

**DISCLAIMER**

THOUGH EVERY CARE HAS BEEN TAKEN TO PROVIDE THE CORRECT VERSION OF THE ARCHITECTURAL CONTROL ON THIS DIGITIZED (PDF) FORMAT, YET IN CASE OF ANY DISCREPANCY, THE MASTER COPY OF THE ARCHITECTURAL CONTROL, APPLICABLE ON EACH SUCH SITE, AS AVAILABLE IN THE COMMERCIAL RECORD OF THE OFFICE OF CHIEF ARCHITECT OR HER/HIS INTERPRETATION WILL OVERRULE THE DIGITIZED FORMAT.

REVISED APPROVED OF THE CHIEF ADMINISTRATOR  
RECEIVED VIDE HIS OFFICE MEMO NO. 1157 - U/TF (3)  
2003/3195 DATED - 22.5.03  
Sd/- SH. KARAN AVTAR SINGH  
CHIEF ADMINISTRATOR

Sd/- B.P. MATHUR  
JUNIOR ARCHITECT

Sd/- JANE B DREW  
SENIOR ARCHITECT

NOTE  
THIS DRAWING IS THE COMPUTERISED REPRODUCTION OF ORIGINAL DRG. NO. 5 JOB NO. 32/B DATE: 04-06-08

|   |  |
|---|--|
| Sd/- SK. VERMA<br>5-4-70<br>CHIEF ADMINISTRATOR |  |
| Sd/- M.N. SHARMA<br>25/9/70<br>CHIEF ARCHITECT  | Sd/- J.S. DETHE<br>19 MAY 69<br>SENIOR ARCHITECT |
| Sd/- S.D. SHARMA<br>15/6/69<br>ARCHITECT        | Sd/- SK. MIDHA<br>14/6/69<br>ASSTT. ARCHITECT    |

OFFICE OF THE CHIEF ARCHITECT, CHANDIGARH

|                       |           |
|-----------------------|-----------|
| SCALE: 1/2" TO A FOOT | DATE      |
| Sd/- DRAWN: 32/B      | DRG NO. 5 |
| Sd/- CHECKED:         |           |

SHOPPING CENTRE ANNEXE IN SECTOR 22D, 23 AND 16  
STANDARD SHOPS & FLATS SHOWING ELEVATIONS

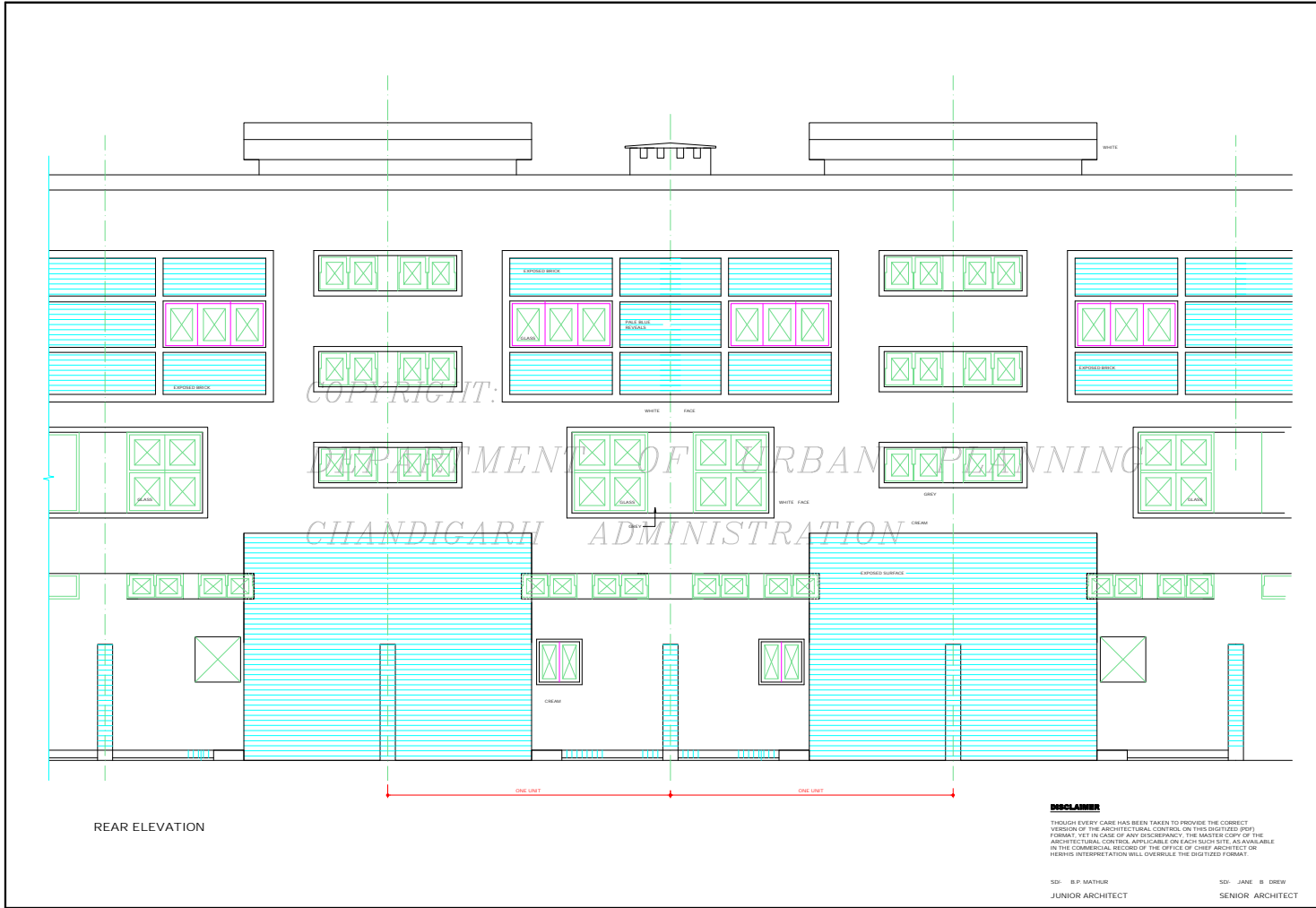

DEPARTMENT OF ARCHITECTURE

S.NO. NOTES

1. THIS DRG. IS THE PROPERTY OF DEPARTMENT OF ARCHITECTURE AND MUST NOT BE COPIED, USED OR ALTERED IN PART OR IN WHOLE WITHOUT THE PERMISSION OF THIS DEPARTMENT IN WRITING.

NOTE: THIS DRAWING IS THE COMPUTERISED REPRODUCTION OF ORIGINAL DRG. NO. 8 JOB NO. 32/B DATE: 06/06/08

|   |  |
|---|--|
| SD/- S.K. VERMA<br>5.4.70<br>CHIEF ADMINISTRATOR                                      |  |
| SD/- M. N. SHARMA<br>28.9.70<br>SENIOR ARCHITECT                                      | SD/- J. S. DEVI<br>15/04/97<br>CHIEF ARCHITECT |
| SD/- S.D. SHARMA<br>16.5.69<br>ARCHITECT  | SD/- S.K. MEDHA<br>16.5.69<br>ASSTT ARCHITECT  |
| OFFICE OF THE CHIEF ARCHITECT CHANDIGARH  |  |
| SCALE - 1/2" = 1'-0"  | DATE   |
| DRAWN BY: JOB NO. 32/B  | DRG. NO. 6                                     |
| CHECKED BY:   |  |
| SHOPPING CENTRE ANNEXE SECTOR 22D, 23 AND 16. STANDARD SHOP & FLAT SHOWING ELEVATION. |  |

