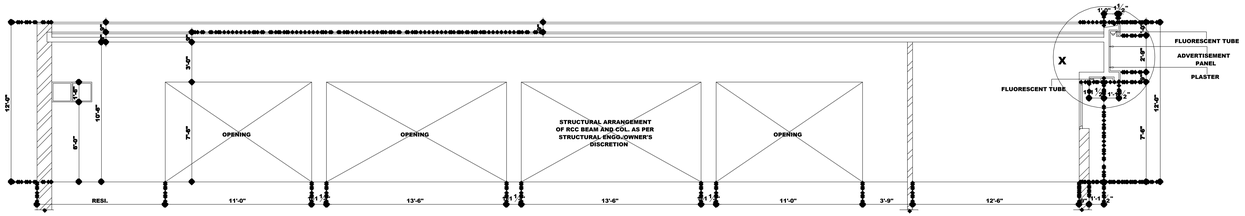

SECTION AT A-B

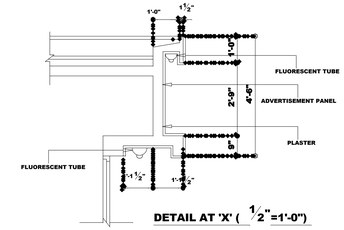

DETAIL AT 'X' (1/2"=1'-0")

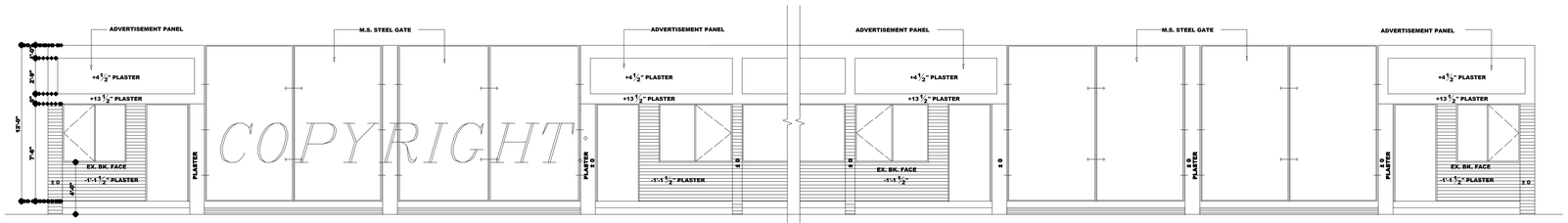

FRONT ELEVATION

COPYRIGHT
DEPARTMENT OF URBAN PLANNING
CHANDIGARH ADMINISTRATION

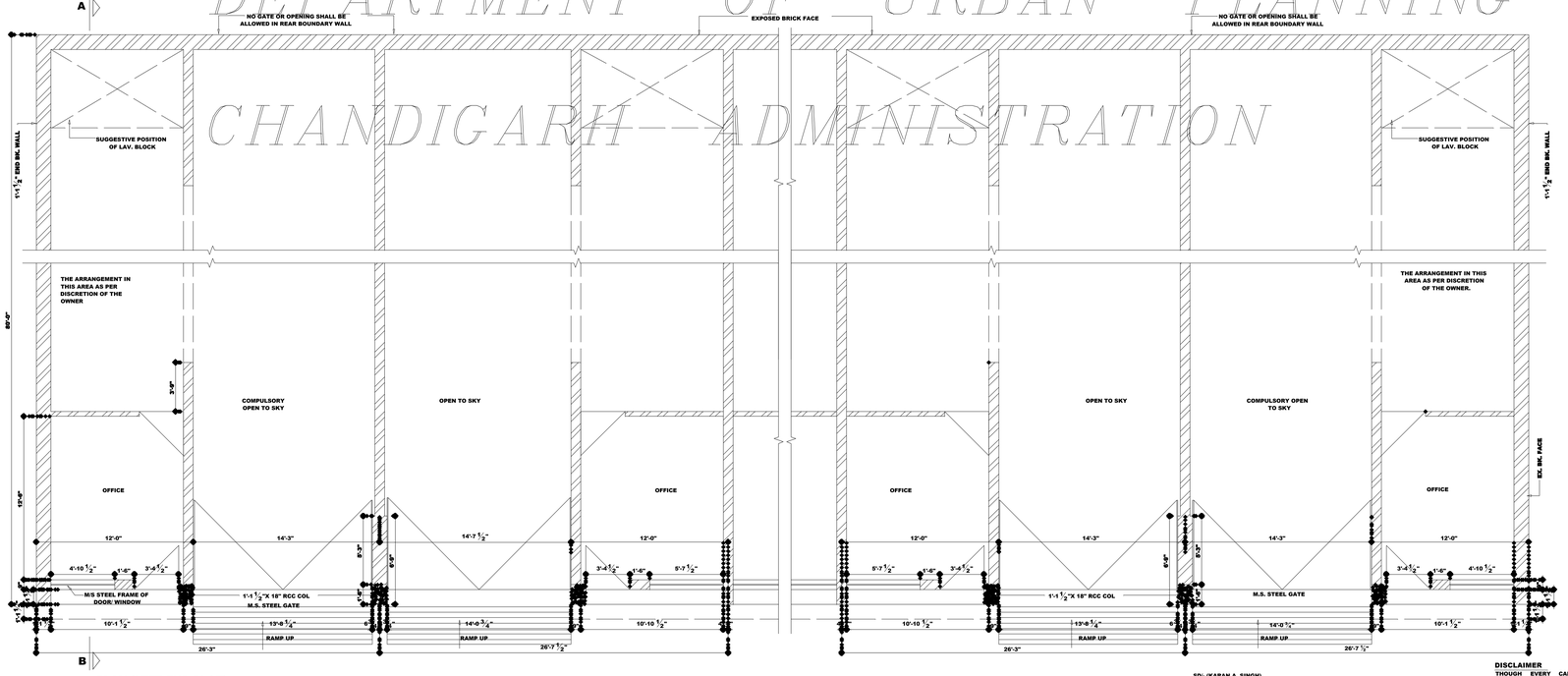

PLAN (LEFT END PLOT)

PLAN (RIGHT END PLOT)

SD/- (KARAN A. SINGH)
CHIEF ADMINISTRATOR

NOTE:
APPROVAL HAS BEEN RECEIVED FROM THE CHIEF ADMINISTRATOR VIDE HIS NO. 89-UTF1(3)-2003/811 DATED: 11-02-2003

DISCLAIMER

THOUGH EVERY CARE HAS BEEN TAKEN TO PROVIDE THE CORRECT VERSION OF THE ARCHITECTURAL CONTROL ON THIS DIGITIZED (PDF) FORMAT, YET IN CASE OF ANY DISCREPANCY, THE MASTER COPY OF THE ARCHITECTURAL CONTROL APPLICABLE ON EACH SUCH SITE, AS AVAILABLE IN THE COMMERCIAL RECORD OF THE OFFICE OF THE CHIEF ARCHITECT OR HERNIS INTERPRETATION WILL OVERRULE THE DIGITIZED FORMAT.

DEPARTMENT OF URBAN PLANNING U.T CHANDIGARH

S.NO.	NOTES
1.	THIS DRG. IS THE PROPERTY OF THE DEPTT. OF URBAN PLANNING U.T. CHD. AND IT MUST NOT BE ALTERED, COPIED OR USED IN WHOLE OR IN PART WITHOUT THE PERMISSION OF THIS DEPTT. IN WRITING.
2.	ONLY DULY QUALIFIED REGISTERED ARCHITECTS ARE ALLOWED TO SUBMIT THE PLANS, SUPERVISE CONSTRUCTION AND ISSUE THE COMPLETION CERTIFICATES.
3.	PLINTH LEVEL SHALL BE OBTAINED FROM THE CHIEF ARCHITECT, DEPT. OF URBAN PLANNING U.T, CHANDIGARH
4.	EXPOSED BRICK FACE SHALL MEAN A FAIR FACE BRICK FACE WITHOUT ANY PAINT, COLOUR WASH OR POINTING TO BE FINISHED.
5.	PLASTERED SURFACE SHOWN ON THE DRG. SHALL BE WHITE WASHED UNLESS OTHERWISE SPECIFIED.
6.	NO DEVIATION IN THE EXTERNAL FACADE SHALL BE ALLOWED.
7.	EXTERNAL DOOR, WINDOW, GATE AND JOINERY WORK IN STEEL AS SPECIFIED IN THE DRG., SHALL BE PAINTED AS PER OWNER DISCRETION.
8.	NO ADVERTISEMENT SHALL BE ALLOWED IN SPACES OTHER THAN STIPULATED ON DRGS.
9.	NO RAIN WATER PIPE, SOIL VENTILATING OR ANY OTHER PIPE SHALL BE SEEN ON THE EXTERNAL FACE OF THE BUILDING.
10.	THE MEANS OF TAKING ELECTRICAL, TELEPHONE OR ANY OTHER CONNECTION FROM PUBLIC SUPPLY LINE SHALL BE SHOWN ON THE BUILDING PLANS AND SHALL BE SUBJECT TO THE APPROVAL OF THE CHIEF ADMINISTRATOR.
11.	NO WATER STORAGE TANK OR CHIMNEY STACK ETC. OR ANY MATERIAL STACKS ON THE ROOF SHALL PROJECT BEYOND THE HEIGHT OF THE PARAPET WALL SO AS NOT TO BE VISIBLE FROM THE STREET.
12.	NO BASEMENT SHALL BE ALLOWED BELOW SITES.
13.	THIS DRG. IS TO BE READ ALONG WITH DRG. NO. 23 JOB NO 84 AND FOR LAYOUT REFER DRG. NO. 23 OF JOB NO. 84 OF T.P. WING.
14.	THIS ARCHITECTURAL CONTROL IS APPLICABLE TO SITE NO. 2000 TO 2007 AT MILKMEN COLONY DHANAS.
15.	LOADING, UNLOADING AND STACKING SHALL NOT BE PERMITTED OUTSIDE THE PREMISES.

S.NO.	DESCRIPTION	SIGN	DATE
	R E V I S I O N S		

-SD-
(RENU SAIGAL)
CHIEF ARCHITECT

-SD-
(ASHWANI K. SABHARWAL)
SENIOR ARCHITECT

-SD-
(RASHIM GUPTA)
8.1.03
ARCHITECT

ASSTT.ARCHITECT

OFFICE OF THE CHIEF ARCHITECT & SECRETARY U.T, CHANDIGARH

SCALE :- 1/4" = 1'-0"

DATE : 8.01.2003

(DRAWN BY)

CHECKED BY

JOB NO. 2613

DRG. NO. 1

STANDARD DESIGN OF FUEL WOOD SITES NO. 2000 TO 2007 AT MILKMEN COLONY DHANAS

PLAN , ELEVATION & SECTION, DETAIL