

DEPARTMENT OF  
URBAN PLANNING  
CHANDIGARH ADMN.



- | S.No. | NOTES   |
|-------|---|
| 1     | THIS DRAWING IS THE PROPERTY OF THE OFFICE OF URBAN PLANNING, CHD. IT IS NOT TO BE REPRODUCED OR TRANSMITTED IN ANY FORM OR BY ANY MEANS, WITHOUT THE WRITTEN PERMISSION OF THE OFFICE. |
| 2     | IN CASE OF ANY DISCREPANCY THE CONSIDERED DRAWING SHALL BE THE ORIGINAL ARCHITECTURE AND ENGINEERING DRAWING FOR ALL PURPOSES.  |
| 3     | THE ARCHITECT SHALL BE RESPONSIBLE FOR THE CORRECTNESS OF THE DRAWING AND SHALL BE RESPONSIBLE FOR THE CONSTRUCTION OF THE WORK.  |
| 4     | THE ARCHITECT SHALL BE RESPONSIBLE FOR THE PROTECTION OF THE WORK AND SHALL BE RESPONSIBLE FOR THE PROTECTION OF THE WORK.  |
| 5     | THE ARCHITECT SHALL BE RESPONSIBLE FOR THE PROTECTION OF THE WORK AND SHALL BE RESPONSIBLE FOR THE PROTECTION OF THE WORK.  |
| 6     | THE ARCHITECT SHALL BE RESPONSIBLE FOR THE PROTECTION OF THE WORK AND SHALL BE RESPONSIBLE FOR THE PROTECTION OF THE WORK.  |
| 7     | THE ARCHITECT SHALL BE RESPONSIBLE FOR THE PROTECTION OF THE WORK AND SHALL BE RESPONSIBLE FOR THE PROTECTION OF THE WORK.  |
| 8     | THE ARCHITECT SHALL BE RESPONSIBLE FOR THE PROTECTION OF THE WORK AND SHALL BE RESPONSIBLE FOR THE PROTECTION OF THE WORK.  |
| 9     | THE ARCHITECT SHALL BE RESPONSIBLE FOR THE PROTECTION OF THE WORK AND SHALL BE RESPONSIBLE FOR THE PROTECTION OF THE WORK.  |
| 10    | THE ARCHITECT SHALL BE RESPONSIBLE FOR THE PROTECTION OF THE WORK AND SHALL BE RESPONSIBLE FOR THE PROTECTION OF THE WORK.  |
| 11    | THE ARCHITECT SHALL BE RESPONSIBLE FOR THE PROTECTION OF THE WORK AND SHALL BE RESPONSIBLE FOR THE PROTECTION OF THE WORK.  |
| 12    | THE ARCHITECT SHALL BE RESPONSIBLE FOR THE PROTECTION OF THE WORK AND SHALL BE RESPONSIBLE FOR THE PROTECTION OF THE WORK.  |
| 13    | THE ARCHITECT SHALL BE RESPONSIBLE FOR THE PROTECTION OF THE WORK AND SHALL BE RESPONSIBLE FOR THE PROTECTION OF THE WORK.  |
| 14    | THE ARCHITECT SHALL BE RESPONSIBLE FOR THE PROTECTION OF THE WORK AND SHALL BE RESPONSIBLE FOR THE PROTECTION OF THE WORK.  |
| 15    | THE ARCHITECT SHALL BE RESPONSIBLE FOR THE PROTECTION OF THE WORK AND SHALL BE RESPONSIBLE FOR THE PROTECTION OF THE WORK.  |
| 16    | THE ARCHITECT SHALL BE RESPONSIBLE FOR THE PROTECTION OF THE WORK AND SHALL BE RESPONSIBLE FOR THE PROTECTION OF THE WORK.  |

NOTE: THIS DRAWING HAS BEEN COMPLETED ON 20-10-2023 FROM Dwg. No. UPP/Job No. 2523

SCHEDULE OF JOINTS

S.No.	TYPE OF WINDOW	SIZE
1	W	6'0" x 4'0"
2	DL	12'0" x 4'0"

S.No.	DESCRIPTION	SIGN	DATE
1	REVISIONS		

DR. S.K. MITTAL  
CHIEF ARCHITECT

DR. BALWANT SINGH  
ASSTT. ARCHT.

OFFICE OF THE  
CHIEF ARCHITECT & SECY.,  
CHANDIGARH, U.T.

SCALE = 1/4" = 1'0" & FULL SIZE

DATE: 20-10-2023

APPROVAL FOR REVISION ARCHITECTURAL CONTROL FROM THE CHIEF ARCHITECT & SECY., CHANDIGARH, U.T.

APPROVAL OF THE CHIEF ADMINISTRATOR CHANDIGARH ADMINISTRATION

REVISIONS

REVISIONS

PLANS, ELEVATIONS AND SECTIONS

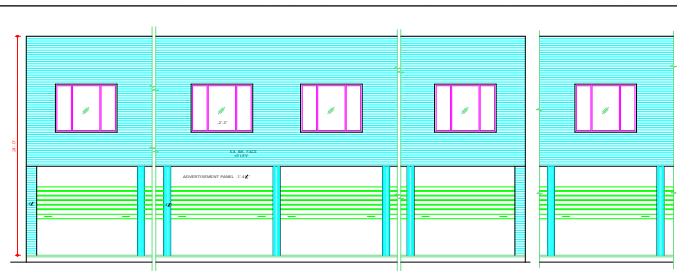

FRONT ELEVATION

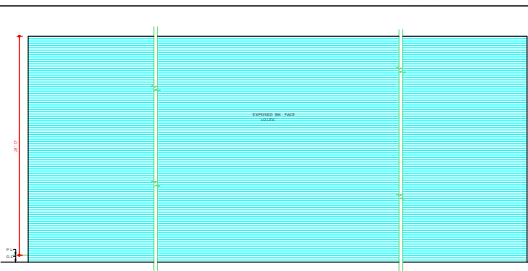

REAR ELEVATION

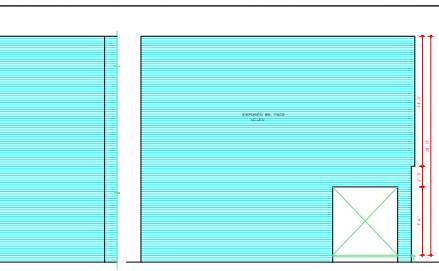

LEFT SIDE ELEVATION

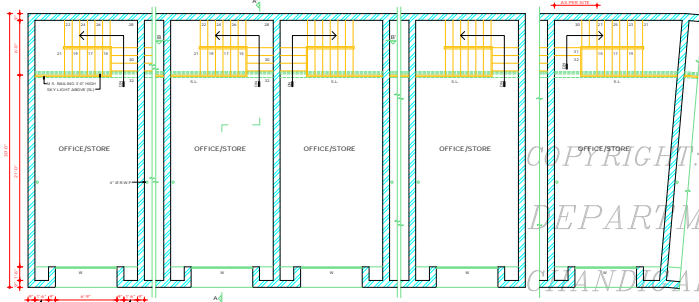

FIRST FLOOR PLAN

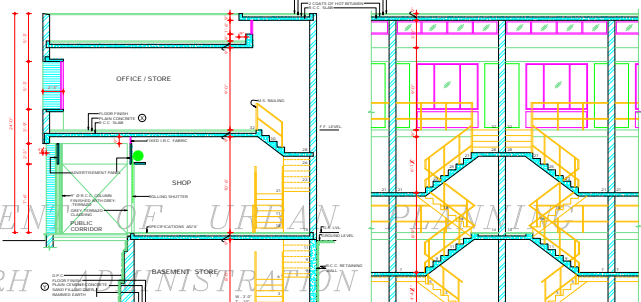

SECTION AT B-B

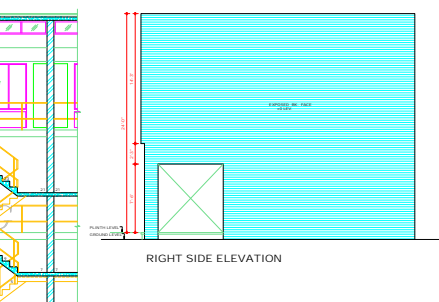

RIGHT SIDE ELEVATION

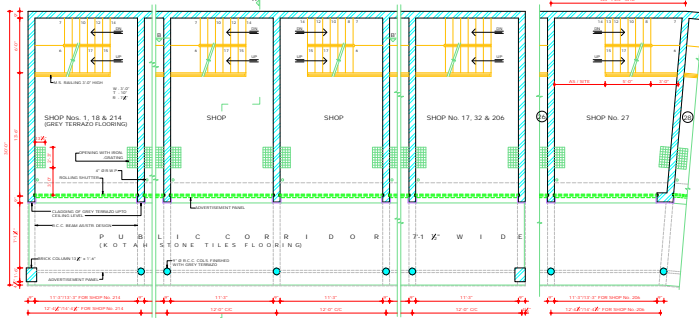

GROUND FLOOR PLAN

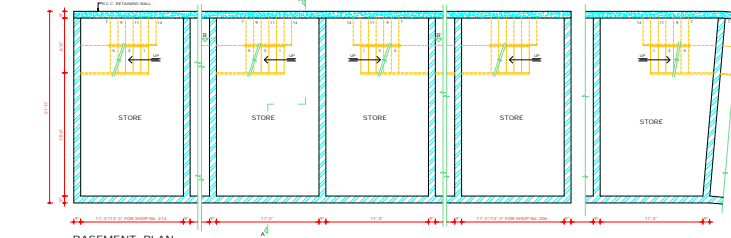

BASEMENT PLAN

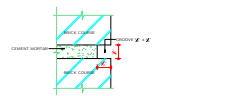

DETAIL OF RAKED JOINT (SCALE-FULL SIZE)

THROUGH EVERY CARE HAS BEEN TAKEN TO PROVIDE THE CORRECT REVISIONS TO THE ARCHITECTURAL CONTROL FROM THE CHIEF ARCHITECT & SECY., CHANDIGARH, U.T.

APPROVAL FOR REVISION ARCHITECTURAL CONTROL FROM THE CHIEF ARCHITECT & SECY., CHANDIGARH, U.T.

APPROVAL OF THE CHIEF ADMINISTRATOR CHANDIGARH ADMINISTRATION

CHIEF ARCHITECT & SECY., CHANDIGARH, U.T.

CHIEF ADMINISTRATOR CHANDIGARH ADMINISTRATION