

REAR ELEVATION

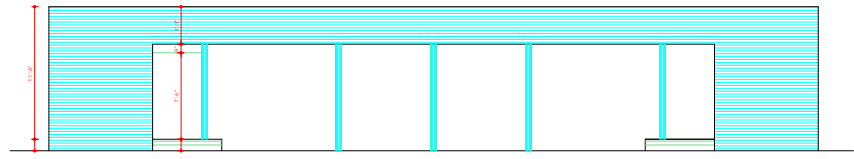

FRONT ELEVATION

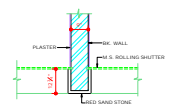

1/2" F.S. DETAIL AT Z

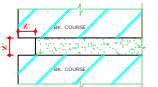

F.S. DETAIL OF RAKED JOINT 'K'
(CLAUSE No. 3)

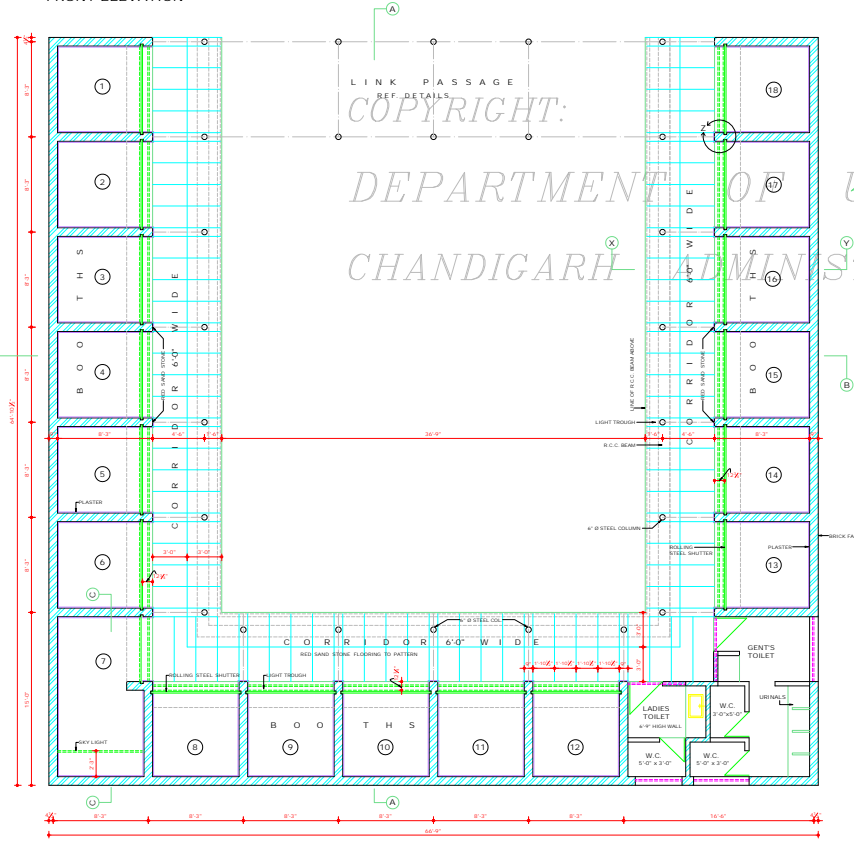

PLAN

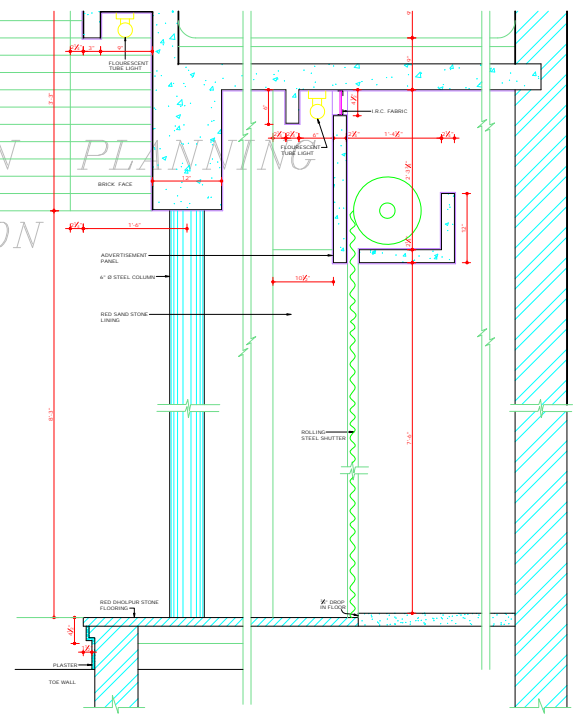

1/2" F.S. SECTION AT X-Y

DEPARTMENT OF ARCHITECTURE, U.T.



S.No	NOTES
1.	THIS DRG. IS THE PROPERTY OF THE DEPTT. OF ARCHITECTURE U.T. CHANDIGARH & IS HEREBY COPIED OR USED IN WHOLE OR IN PART WITHOUT THE PERMISSION OF THIS DEPTT. IN WRITING.
2.	ONLY QUALIFIED ARCHITECTS ARE ALLOWED TO SUBMIT PLANS & SUPERVISE CONSTRUCTION AND ISSUE THE COMPLETION CERTIFICATES.
3.	EXPOSED BR. FACE SHALL MEAN BR. WORK FINISHED WITH LINE SURFACE FOLLOWING DEEP STRUCK WITHOUT CUTTING THE BRICKS AS SHOWN IN DET. AT 'K' & IN NO CASE ANY PAINT OR COLOUR SHALL BE APPLIED ON THIS SURFACE BEFORE STARTING THE CONSTRUCTION.
4.	FINISH WORK SHALL BE OBTAINED FROM THE OFFICE OF THE CHIEF ARCHITECT AND SECY. DEPTT. OF ARCHITECTURE, U.T. CHANDIGARH.
5.	PLASTERED SURFACES SHOWN ON DRG. SHALL BE WHITE WASHED UNLESS OTHERWISE SPECIFIED.
6.	INTERNAL CHANGES MAY BE ALLOWED SUBJECT TO THE PRIOR APPROVAL OF THE CHIEF ADMINISTRATOR.
7.	NO DEVIATION IN THE EXTERNAL FACADES OR FACADES THROUGH CORRIDOR SHALL BE ALLOWED.
8.	NO ADVERTISEMENT SHALL BE ALLOWED IN SPACES OTHER THAN STIPULATED IN DRG.
9.	NO RAIN WATER PIPE, SOIL, VENTILATING OR ANY OTHER PIPE SHALL BE SHOWN ON THE EXTERNAL FACE OF THE BUILDING.
10.	THE MEANS OF TAKING ELECTRICAL TELEPHONE OR ANY OTHER CONNECTION FROM PUBLIC SUPPLY LINE BE SHOWN ON THE BUILDING PLANS & SHALL BE SUBJECT TO THE APPROVAL OF THE CHIEF ADMINISTRATOR.
11.	ELECTRICAL FITTINGS FOR THE CORRIDOR SHALL BE AS SHOWN IN DETAILED SECTION AT 'X-Y'.
12.	THE PUBLIC CORRIDOR INDICATED IN THE DRG. SHALL BE LEFT UNFINISHED FOR UNFINISHED AND UNENCLOSURED FOR EXCLUSIVE USE AS A PUBLIC CORRIDOR. THE PATTERN OF RED SAND STONE FLOORING IN CORRIDOR OR THE SPECIFICATION OF CORRIDOR SHALL BE STRICTLY IN ACCORDANCE WITH THE INDICATION SHOWN ON THE DRG. & EXECUTED & MAINTAINED BY THE OWNER TO THE ENTIRE SATISFACTION OF THE CHIEF ADMINISTRATOR.
13.	THE EXTERNAL DOORS, WINDOWS, SHUTTERS & JOINERY WORK IN STEEL AS SPECIFIED IN DRG. SHALL BE PAINTED GREY COLOUR OF I.S. SHADE 993 OR DARK BROWN OF I.S. SHADE 437.
14.	NO BASEMENT IS ALLOWED IN BOOTHS.

S.No	DESCRIPTION	DATE SIGN
REVISIONS		

Sr: S.K. MEHA CHIEF ARCHITECT	Sr: P.C. KANSAL 2.3.94 SENIOR ARCHITECT
Sr: RAJ K. KAPUR ARCHITECT	Sr: P.S. SACHDEVA 2.3.94 ASSTT. ARCHITECT

OFFICE OF THE CHIEF ARCHITECT U.T. CHANDIGARH

SCALE: 1" = 1'-0"

DATE: -

Sr: RAMESH KAUR
DRAWN BY: -

Sr: GURPREET
JOB NO: 2482

Sr: -
CHECKED BY: -

DRG. No. 1

ARCH. CONTROL FOR SERVICE SHOPS IN SECTOR 43-B CHANDIGARH

PLAN & ELEVATIONS

NOTE: APPROVAL OF THE CHIEF ADMINISTRATOR RECEIVED YOUR MEMO No. 1021-117 (F.1.6) 943/96, DATED, CHANDIGARH THE 7.4.94

Sr: A. S. TALWAR
CHIEF ADMINISTRATOR
CHANDIGARH ADMINISTRATION

DISCLAIMER
TRUST EVERY CARE HAS BEEN TAKEN TO PROVIDE THE CORRECT VERSION OF THE ARCHITECTURAL CONTROL ON THIS DIGITIZED (PDF) FORMAT. YES IN CASE OF ANY DISCREPANCY, THE HARDER COPY OF THE ARCHITECTURAL CONTROL, APPLICABLE ON EACH SUCH SITE, AS AVAILABLE IN THE COMMERCIAL RECORD OF THE OFFICE OF CHIEF ARCHITECT OR HEARNS BY INSPECTION WILL OVERRULE THE DIGITIZED FORMAT.

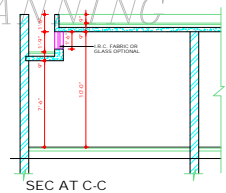
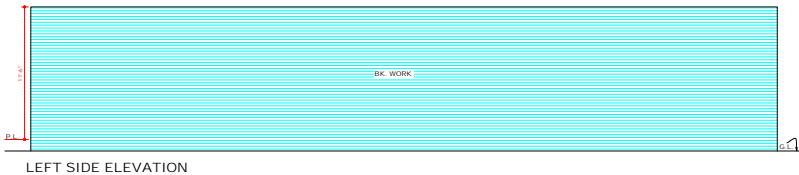
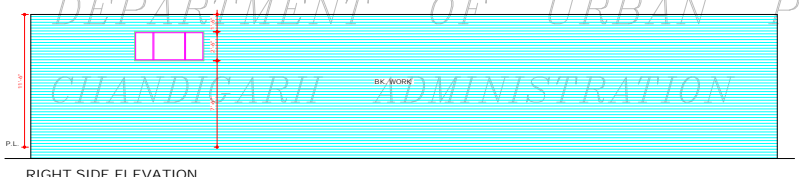
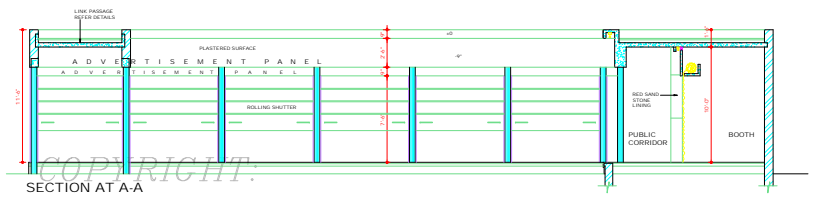
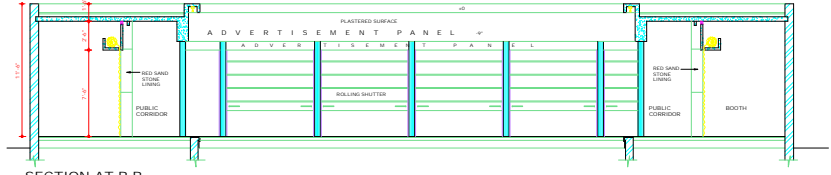

DEPARTMENT OF URBAN PLANNING
CHANDIGARH ADMINISTRATION

NOTE:-
APPROVAL OF THE CHIEF ADMINISTRATOR
RECEIVED WORK MEMO No. 1621-117.F.1 (4) 94/5406
DATED CHANDIGARH, THE 7 4 94

Sd/- A. R. TALWAR
CHIEF ADMINISTRATOR
CHANDIGARH ADMINISTRATION

DISCLAIMER
THE ARCHITECT'S CARE HAS BEEN TAKEN TO PROVIDE THE CORRECT VERSION OF THE ARCHITECTURAL CONTROL ON THIS DIGITIZED (PDF) FORMAT. YES PLEASE OF ANY DISCREPANCY, THE MASTER COPY OF THE ARCHITECTURAL CONTROL, APPLICABLE ON EACH SHOP SITE, AS AVAILABLE IN THE COMMERCIAL RECORD OF THE OFFICE OF CHIEF ARCHITECT OR HER/HIS INTERPRETATION WILL OVERRULE THE DIGITIZED FORMAT.

DEPARTMENT OF
ARCHITECTURE U.T.

S.No. NOTES

NOTE:-
THIS DRAWING HAS BEEN COMPUTERISED ON
24-09-99 FROM DSGC No. 2482 JOB No. 2

S.No.	DESCRIPTION	DATE	SIGN

REVISIONS

Sd/- S. K. MITRA 30.3.94 CHIEF ARCHITECT	Sd/- P. C. KANGAL 4.2.94 SENIOR ARCHITECT
--	---

Sd/- RAJ KUMAR 2.2.94 ARCHITECT	Sd/- P. S. SACHDEVA 2.7.94 ASSTT. ARCHITECT
---------------------------------------	---

OFFICE OF
THE CHIEF ARCHITECT
U.T. CHANDIGARH

SCALE: 1/2"=1'-0" DATE

Sd/- RAMESH KAUR	JOB No.	DRG. No.
Sd/- GURSHYAM SINGH	2482	2
CHECKED BY		

ARCH. CONTROL FOR
SERVICE SHOPS IN
SECTOR 43-B CHANDIGARH

ELEVATIONS & SECTIONS