

S.No.	NOTES
1.	THIS DRG. IS THE PROPERTY OF THE DEPTT. OF ARCHITECTURE CHANDIGARH U.T. AND FORMALLY TO GOVT. OF PUNJAB AND MUST NOT BE ALTERED, COPIED OR USED IN WHOLE OR IN PART WITHOUT THE PERMISSION OF THIS DEPTT. IN WRITING.
2.	THIS DRG. IS ACTUALLY TRACED FROM DRG. No. 1 OF JOB No. 219 DATED: 24.5.74. NIRMAL KUMAR 24.5.74

NOTE:- THIS DRAWING IS THE COMPUTERISED REPRODUCTION OF ORIGINAL DRG. No. 1 JOB No. 219 DATED: 07.04.09

S.No.	DESCRIPTION	DATE	SIGN
REVISIONS			

SD: S.L. VERMA S.X.10 CHIEF ADMINISTRATOR	
SD: M. N. SHARMA 26.5.75 CHIEF ARCHITECT	SD: P. JEANNERET SENIOR ARCHITECT
SD: B.P. MATUR JUNIOR ARCHITECT	ASSTT. ARCHITECT

OFFICE OF THE CHIEF ARCHITECT CHANDIGARH

SCALE :-	INCH TO A FOOT	DATE:
DRAWN S.D.S.	JOB NO. 219	DRG NO. 1
TRACED NIRMAL KUMAR		

STANDARD DESIGN FOR COAL AND FUEL DEPOT.

PROPOSED COAL-DEPOT FOR SECTOR-16.

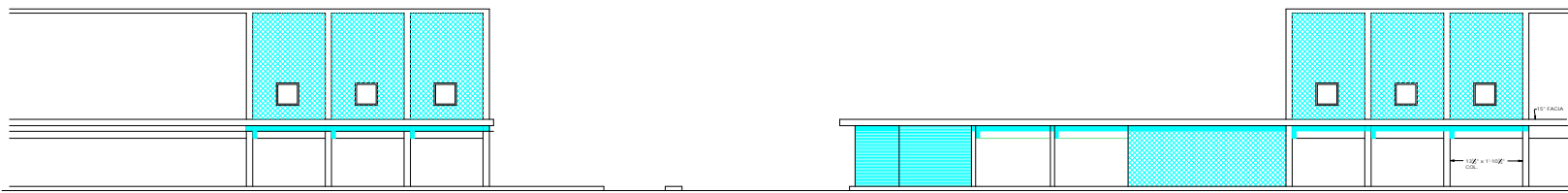

FRONT ELEVATION FROM ROAD V4

COPYRIGHT:
DEPARTMENT OF URBAN PLANNING
CHANDIGARH ADMINISTRATION

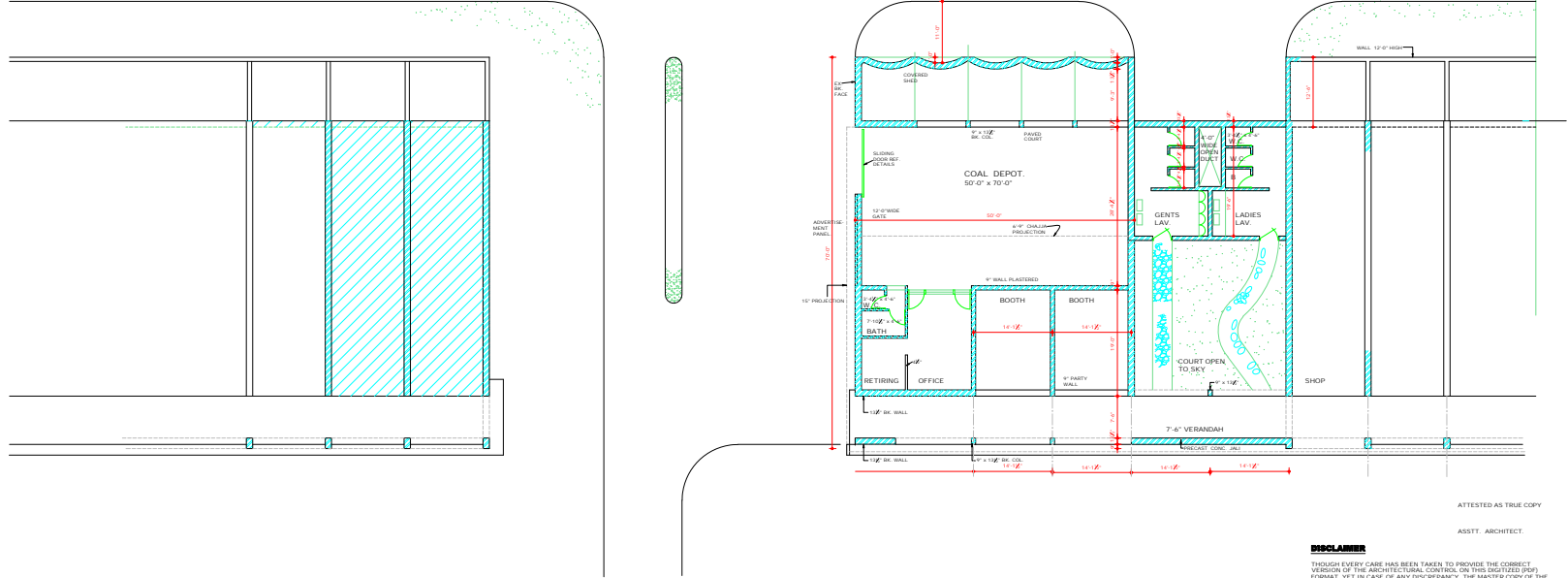

ATTESTED AS TRUE COPY

ASSTT. ARCHITECT.

DISCLAIMER
THROUGH EVERY CARE HAS BEEN TAKEN TO PROVIDE THE CORRECT VERSION OF THE ARCHITECTURAL CONTROL ON THIS DIGITIZED (RIP) FORMAT. YES IN CASE OF ANY DISCREPANCY, THE MASTER COPY OF THE ARCHITECTURAL CONTROL APPLICABLE ON EACH SUCH SITE, AS AVAILABLE IN THE COMMERCIAL RECORD OF THE OFFICE OF CHIEF ARCHITECT OR HERHIS INTERPRETATION WILL OVERRULE THE DIGITIZED FORMAT.

DEPARTMENT OF ARCHITECTURE U.T.

S.No.	NOTES
1.	THIS DRG. IS THE PROPERTY OF THE DEPTT. OF ARCHITECTURE, CHANDIGARH U.T. AND FORMERLY THE GOVT. OF P.B. AND MUST NOT BE ALTERED, COPIED OR USED IN WHOLE OR IN PART WITHOUT THE PERMISSION OF THIS DEPTT. IN WRITING.
2.	THIS DRG. IS ACTUALLY TRACED FROM DRG. No. 2 OF JOB No. 219 ON DATED 9.7.73 NORMAL KUMAR 9.7.73.

NOTE:- THIS DRAWING IS THE COMPUTERISED REPRODUCTION OF ORIGINAL DRG. No. 2 JOB No. 219 DATED: 07/04/09

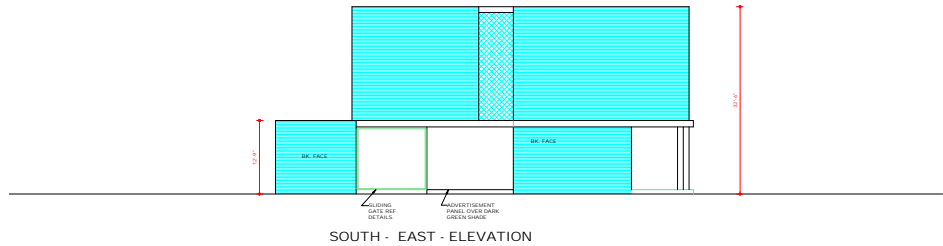

COPYRIGHT:
DEPARTMENT OF URBAN PLANNING
CHANDIGARH ADMINISTRATION

ATTESTED AS TRUE COPY
SD: PUSKAS
19.7.73
ASSISTY ARCHITECT.

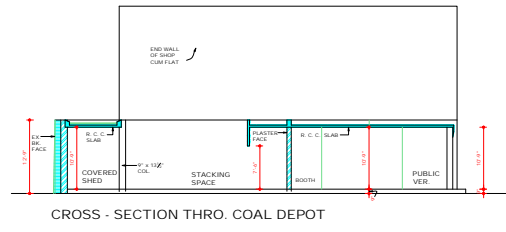
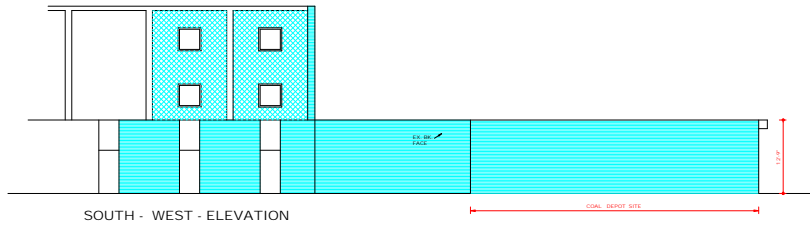

S.No.	DESCRIPTION	DATE	SIGN.
REVISIONS			

SD: S.L. VARMA S.O. TO CHIEF ADMINISTRATOR	
SD: M. N. SHARMA 20.9.70 CHIEF ARCHITECT	SD: P. JEANNERET SENIOR ARCHITECT
SD: B.P. MATHUR JUNIOR ARCHITECT	ASSTY ARCHITECT

OFFICE OF THE CHIEF ARCHITECT CHANDIGARH

SCALE - 1/4" INCH TO A FOOT		DATE:
DRAWN S. D. S.	JOB No. 219	DRG. No. 2
REDRAWN NORMAL AIRDA		

PROPOSED PLAN OF COAL DEPOT FOR SECTOR-16.

ELEVATION AND SECTION

DISCLAIMER
THOUGH EVERY CARE HAS BEEN TAKEN TO PROVIDE THE CORRECT VERSION OF THE ARCHITECTURAL CONTROL ON THIS DIGITIZED (PDF) FORMAT, YET IN CASE OF ANY DISCREPANCY, THE MASTER COPY OF THE ARCHITECTURAL CONTROL APPLICABLE ON EACH PROJECT SITE, AS AVAILABLE IN THE COMMERCIAL RECORDS OF THE OFFICE OF CHIEF ARCHITECT OR HEREIN'S INTERPRETATION WILL OVERRULE THE DIGITIZED FORMAT.