

DEPARTMENT OF
ARCHITECTURE

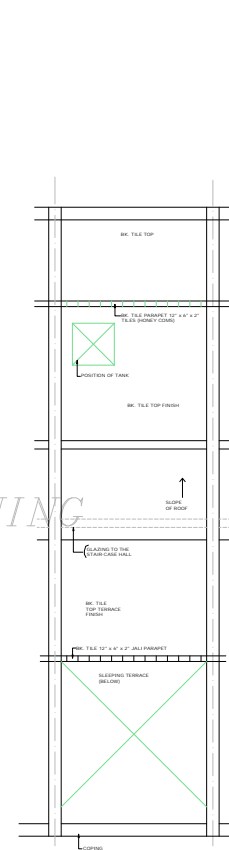
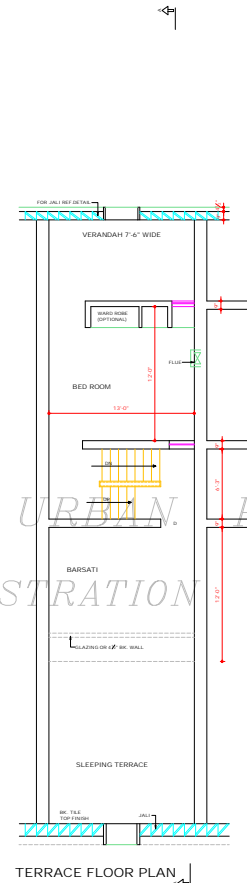
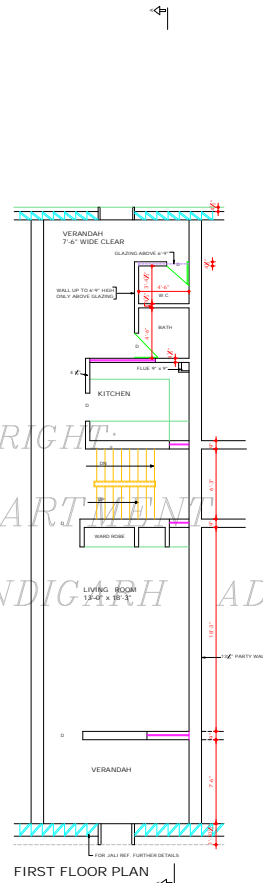
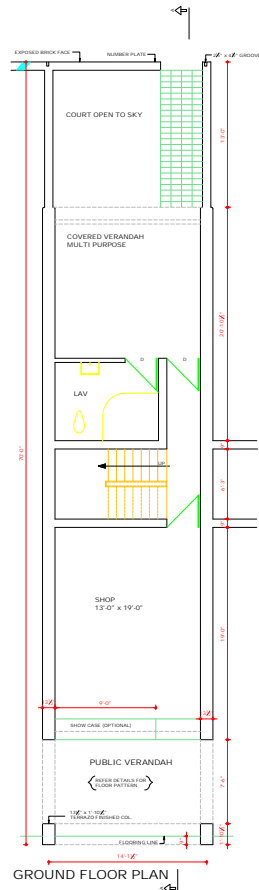

COPYRIGHT
DEPARTMENT OF URBAN PLANNING
CHANDIGARH ADMINISTRATION

1. CLAUSES FOR SHOP-CUM FLATS ON 14 & 16 SECTORS 11-D & 16-D
2. ALL OFFSETS AND DIMENSIONS TO BE CHECKED AT SITE.
3. FLOOR LEVEL SHALL BE ACCORDING TO THE SITE PLAN ISSUED BY THE SENIOR ARCHITECT, CHANDIGARH ADMIN.
4. FRONT VERANDAH SHALL BE A PUBLIC VERANDAH AND NO ENCROACHMENT WILL BE ALLOWED. THIS WILL BE MAINTAINED TO THE ENTIRE SATISFACTION OF THE ADMINISTRATOR CHANDIGARH ADMIN. BY THE OWNER.
5. FOR SHOP CASE AND END WALL TREATMENT SEE DETAILED DRAWINGS ISSUED BY THE S.A.
6. LIGHTS TO BE FITTED WHERE EVER & WHATSOEVER QUALITY SPECIFIED BY THE S.A.
7. SUPPLY ELECTRICS SHALL BE AS PER DETAILS ISSUED BY THE SENIOR ARCHITECT, CHANDIGARH ADMIN.
8. EXPOSED BRICK WORK SHALL MEAN BRICK WORK WITHOUT ANY COLOUR WASH PAINT OR POINTING.
9. PLASTERED SURFACE SHALL BE WITHOUT ANY COLOUR WASH UNLESS SPECIFIED BY THE SENIOR ARCHITECT.
10. SHOP-CUM FLAT TO BE COMPLETED IN ONE OPERATION.
11. THE COPY RIGHT OF THESE DRAWINGS WILL BE OF CHANDIGARH ADMIN.

FOLLOWING ITEMS ARE OPTIONAL AND AT THE DISCRETION OF THE OWNER:
(A) ALL INTERIORS NOT EFFECTING THE EXTERNAL ELEVATION.
(B) KITCHEN, BATH & W.C. DETAILS.
(C) WARDROBE IN SMALL BED ROOM.

AS PER CHIEF COMMISSIONER'S ORDER DATED (18.3.71)
REVISION MADE ON 26.7.71
REAR COURT YARD COVERAGE OPTIONAL PROVIDED IT IS IN CONFORMITY WITH THE BUILDING BY LAWS.

SD: G.P. MEHTA
ARCHITECT
26.7.71
THIS ARCHITECTURAL CONTROL DRAWING NO. 11, 12, 13 OF JOB NO 210 IS ALSO APPLICABLE TO C.E. 5175 300-44 TO 46 IN THE SHOPPING CENTRE SECTOR 11 CHD. AS APPROVED BY THE CHIEF ADMINISTRATOR CHANDIGARH VIDE MEMO NO. 5229-1/71 (4)-94 / 714 DATED, CHANDIGARH THE 18.03.74.

NOTE:- THIS DRAWING IS THE COMPUTERISED REPRODUCTION OF ORIGINAL. DSC. NO. 11 JOB NO. 210 DATED-23-10-90

S. NO.	REVISIONS
	SD: J.S. DETHI SENIOR ARCHITECT
	SD: S.D. SHARMA ARCHITECT
	SD: S.K. MIDHA ASSTT. ARCHITECT

OFFICE OF THE CHIEF ARCHITECT & SECY, CHD.

SCALE	DATE
1/8" = 1' TO A FOOT	JULY 25, 1969
SD: P. PARKASH DRAWN	DRG NO. 11
CHECKED	JOB NO. 210

SHOPPING CENTRE
SECTOR 11 - D & 16 - D

PLAN

DISCLAIMER
THE GREATEST CARE HAS BEEN TAKEN TO PROVIDE THE CORRECT VERSION OF THE ARCHITECTURAL CONTROL ON THIS DIGITIZED (PDF) FORMAT. YET IN CASE OF ANY INCONGRUITY, THE MASTER COPY OR THE ARCHITECTURAL CONTROL APPLICABLE ON EACH SUCH SITE, AS AVAILABLE IN THE COMMERCIAL RECORDS OF THE OFFICE OF CHIEF ARCHITECT OR HERIES INTERPRETATION WILL OVERRULE THE DIGITIZED FORMAT.

SD: J.S. DETHI
SENIOR ARCHITECT
SD: P. JEANREY
CHIEF ARCHITECT
SD: S.L. VERMA
ASSTT. ARCHITECT

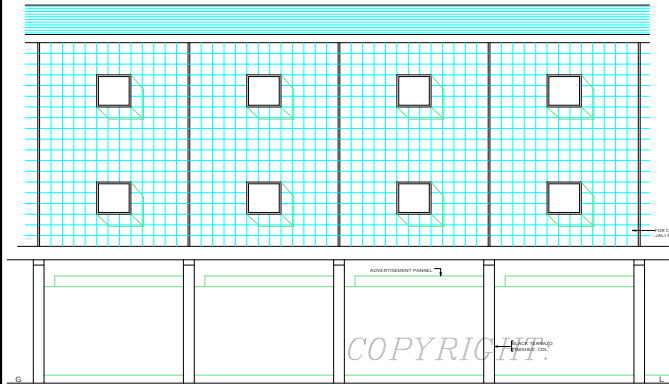

FRONT ELEVATION

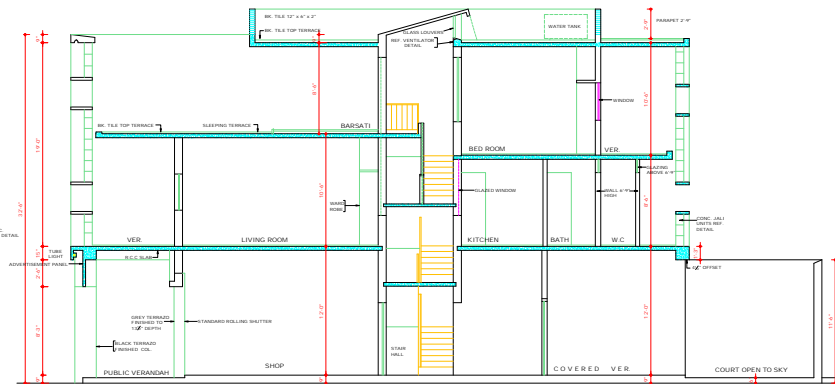

CROSS SECTION AT A-A

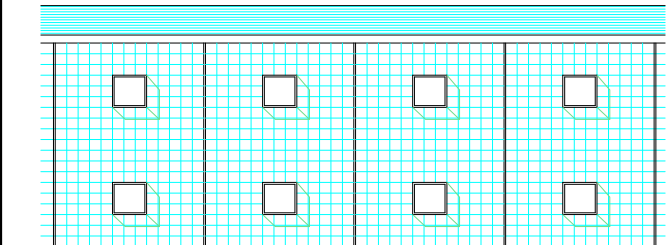

REAR ELEVATION

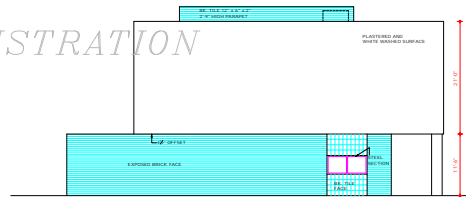

END ELEVATION
SCALE: 1/8" INCH TO A FOOT

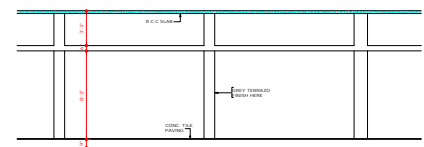

CROSS SECTION (THROUGH PUBLIC VERANDAH)

DEPARTMENT OF URBAN PLANNING
CHANDIGARH ADMINISTRATION

DEPARTMENT OF
ARCHITECTURE.

1. THIS DRAWING IS THE PROPERTY OF DEPT. OF ARCHITECTURE CHANDIGARH AND SHOULD NOT BE ALTERED, COPIED OR USED IN PART OR IN WHOLE WITHOUT THE APPROVAL OF THIS DEPT. IN WRITING.

THIS ARCHITECTURAL CONTROL (ENG. No. 11.13.13 OF JOB NO. 275) IS ALSO APPLICABLE TO THE SITE No. 41 TO 48 IN THE SHOPPING CENTRE SECTOR 11, CHD. AS APPROVED BY THE CHIEF ADMINISTRATOR CHANDIGARH (JOB NO. 5236-1072 (R)-94/PT.4, DATED CHANDIGARH THE 19.5.94

NOTE: THIS DRAWING IS THE COMPUTERISED REPRODUCTION OF ORIGINAL (ENG. NO. 11.208/NO. 210 DATED 08.11.98

Sr: J.S. DETHI
CHIEF ARCHITECT SENIOR ARCHITECT

Sr: S.D. SHARMA 12-6-89
ARCHITECT ASSTT ARCHITECT

OFFICE OF THE CHIEF ARCHITECT & SECRETARY CHANDIGARH ADMN. CHD.

SCALE: 1/8" INCH TO A FOOT DATE: JULY 29, 1969
DRAWN: P. PARAGI JOB NO. 210 DRG NO. 12
CHECKED: Sd: 12/12/69

SHOPPING CENTRE SECTOR 11-D, 16-D.

ELEVATIONS & SECTIONS

DISCLAIMER

THOUGH EVERY CARE HAS BEEN TAKEN TO PROVIDE THE CORRECT VERSION OF THE ARCHITECTURAL CONTROL ON THIS DIGITIZED FILE (JOB NO. 1) IN THE CASE OF ANY DISCREPANCY, THE PRINTED COPY OF THE ARCHITECTURAL CONTROL APPLICABLE ON EACH SUCH SITE, AS AVAILABLE IN THE COMMERCIAL RECORDS OF THE OFFICE OF CHIEF ARCHITECT OR HER HIS INTERPRETATION WILL OVERRULE THE DIGITIZED FORMAT.

Sr: J.S. DETHI
SENIOR ARCHITECT

Sr: P. JEANRET
CHIEF ARCHITECT

Sr: S.L. VARMA
19.9.70
CHIEF ADMINISTRATOR

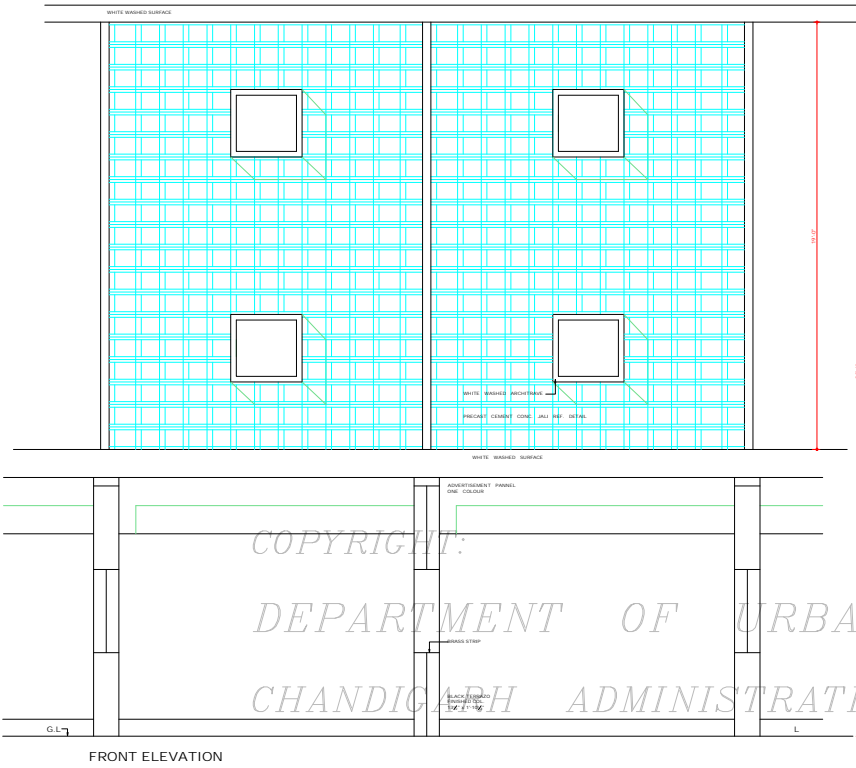

FRONT ELEVATION

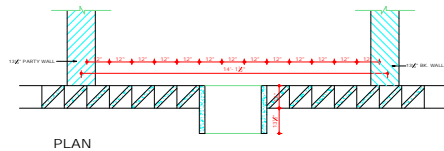

PLAN

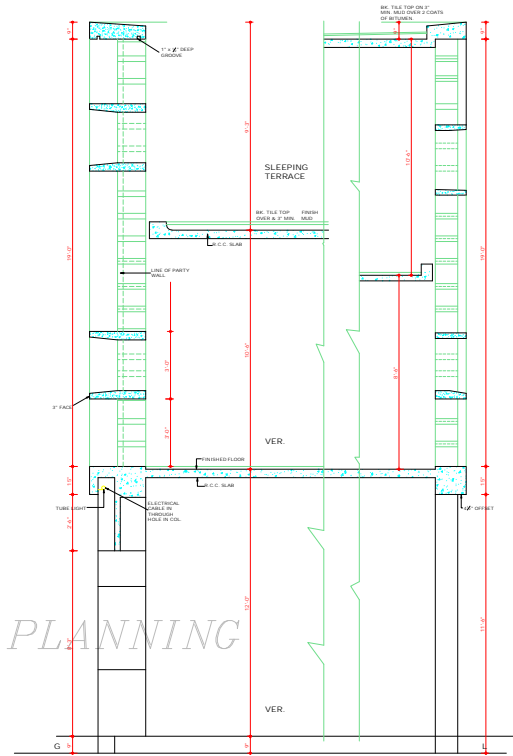

CROSS SECTION

COPYRIGHT:
 DEPARTMENT OF URBAN PLANNING
 CHANDIGARH ADMINISTRATION

DISCLAIMER
 THOUGH EVERY CARE HAS BEEN TAKEN TO PROVIDE THE CORRECT VERSION OF THE ARCHITECTURAL CONTROL ON THIS DIGITIZED (PDF) FORMAT, YET IN CASE OF ANY DISCREPANCY, THE MASTER COPY OF THE ARCHITECTURAL CONTROL, APPLICABLE ON EACH SUCH SITE, AS AVAILABLE IN THE COMMERCIAL RECORD OF THE OFFICE OF CHIEF ARCHITECT OR HER/HIS INTERPRETATION WILL OVERRULE THE DIGITIZED FORMAT.

SD: J.S. DETHÉ SENIOR ARCHITECT
 SD: P. JEANREY CHIEF ARCHITECT
 SD: S.L. VARMA CHIEF ADMINISTRATOR

DEPARTMENT OF
 ARCHITECTURE (U.T)

S.NO. NOTES

1 THIS DRG. IS THE PROPERTY OF DEPTT. OF ARCHITECTURE. CHD. AND MUST NOT BE COPIED, ALTERED OR LOANED IN WHOLE OR IN PART WITHOUT THE PERMISSION OF THIS DEPTT. IN WRITING.

THIS ARCHITECTURAL CONTROL (DRG. NO. 11, 12, 13) OF JOB NO. 210 IS ALSO APPLICABLE TO SLEP SITES NO. 44 TO 49 IN THE SHOPPING CENTRE PHASE III, CHD. AS APPROVED BY THE CHIEF ADMINISTRATOR CHANDIGARH (JOB MEMO NO. 5229/ UPT) (4) 94/7114 DATED, CHANDIGARH THE 15.5.94

NOTE:
 THIS DRAWING IS THE COMPUTERISED REPRODUCTION OF ORIGINAL DRG. NO. 11, JOB NO. 210 DATED 23.10.08

S.NO. REVISIONS

SD: J.S. DETHÉ CHIEF ARCHITECT	SD: S.K. MEHA ASSTT. ARCHITECT
SD: S.D. SHARMA ARCHITECT	SD: S.K. MEHA ASSTT. ARCHITECT

OFFICE OF THE CHIEF ARCHITECT & SECRETARY CHANDIGARH ADMN. CHD.

SCALE - 1/2" = 1'-0"	DATE: AUG 14, 1999
DRAWN BY: P. JEANREY	JOB NO. 210
CHECKED: S.D. SHARMA	DRG NO. 13

SHOPPING CENTRE SECTOR 11-D 16-D

ELEVATION.