

GROUND FLOOR PLAN

FIRST FLOOR PLAN
OF UNIT "A"

FIRST FLOOR PLAN
OF UNIT "C"

TYPICAL 1st, 2nd & 3rd
FLOOR PLAN OF UNIT "B"

Copyright
DEPARTMENT OF URBAN PLANNING
CHANDIGARH ADMINISTRATION

NOTE:
THIS DRAWING IS THE COMPUTERISED REPRODUCTION
OF ORIGINAL DRG. NO. 59, JOB NO. 15 DATED - 08.09.03

TRACED BY - ANITA KAUSHAL

CHECKED BY - S4

THIS DRG. IS ORIGINALLY TRACED FROM
DRG. NO. 59 JOB NO. 15

ATTESTED BY - SANJEEV KUMAR 3.4.2000

SA
ASST. ARCHITECT

SCALE: 1/4" TO A FOOT

DESIGN BY	CHECKED BY	DATE
S. RAJAN		

JOB NO. : 15 DRG. NO. : 59

ARCHITECTURAL CONTROL
SHEET FOR COMMERCIAL
STRIP ON SOUTH OF MADHYA
MARG

PLANS

CHIEF ADMINISTRATOR

DISCLAIMER

THOUGH EVERY CARE HAS BEEN TAKEN TO PROVIDE THE CORRECT
VERSION OF THE ARCHITECTURAL CONTROL ON THIS DIGITIZED (PDF)
FORMAT, YET IN CASE OF ANY DISCREPANCY, THE MAJOR COPY OF THE
ARCHITECTURAL CONTROL APPLICABLE ON EACH SUCH SITE, AS AVAILABLE
IN THE COMMERCIAL RECORDS OF THE OFFICE OF CHIEF ARCHITECT OR
HIS/HERS INTERPRETATION WILL OVERRULE THE DIGITIZED FORMAT.

SD/

SENIOR ARCHITECT

SD/

SENIOR TOWN PLANNER

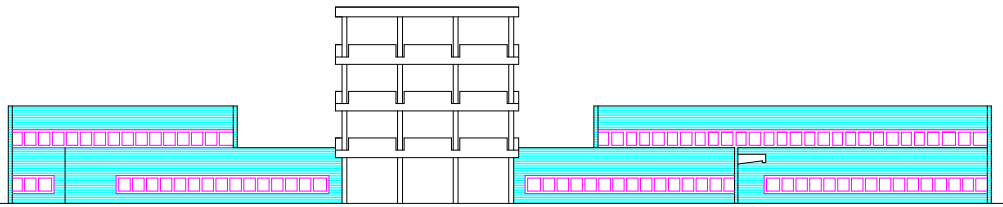

EAST ELEVATION

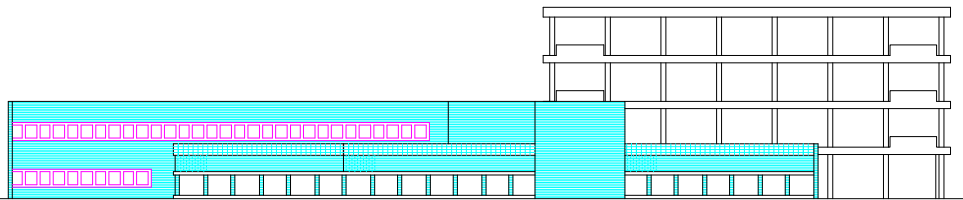

SOUTH ELEVATION

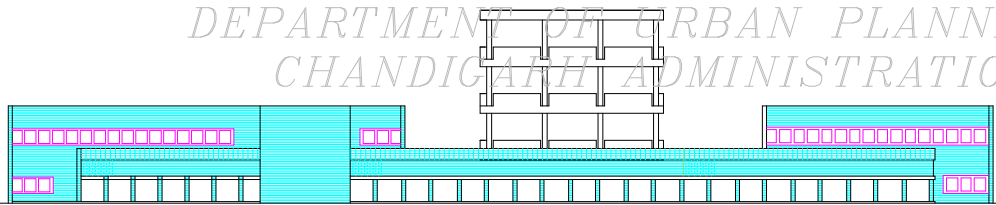

WEST ELEVATION

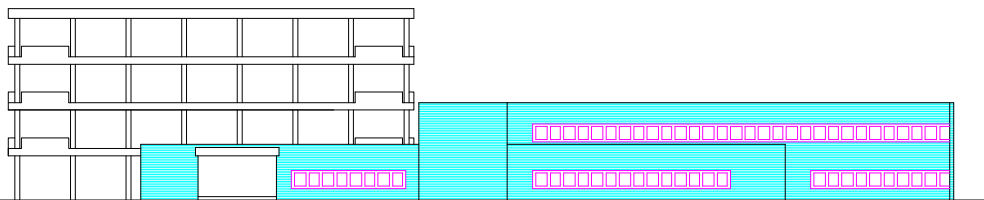

SOUTH ELEVATION

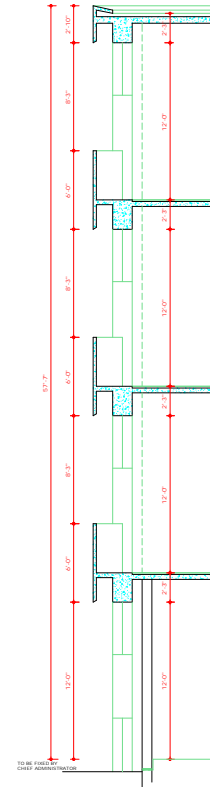

SECTION AT A-A

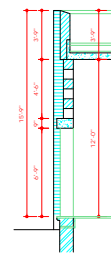

SECTION AT D-D

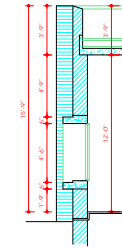

SECTION AT B-B

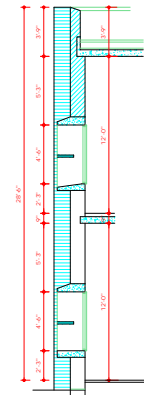

SECTION AT C-C

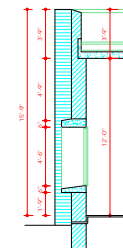

SECTION AT E-E

CHANDIGARH PROJECT

NOTES

- THE FACADE OF FOUR STOREY BLOCK SHALL BE SIMILAR TO THE BUILDING ERRECTED IN SECTOR 17 AS FAR AS ARCHITECTURAL STYLE IS CONCERNED.
- THE SINGLE AND DOUBLE STOREY ZONE SHALL FOLLOW THE SPIRIT OF DESIGN OF ESTATE OFFICE BUILDING.
- THE ELEVATIONS AND SECTIONS OF ONE TYPICAL BLOCK SHOWN IN THIS DRAWING ARE ONLY ILLUSTRATIVE OF THE SPIRIT OF THE GENERAL ARCHITECTURAL AND MAY NOT BE TAKEN AS WORKING DRAWING.
- THIS DRAWING IS ORIGINALLY TRACED FROM DRG No. 60 JOB NO. 15.

NOTE:
THIS DRAWING IS THE COMPUTERISED REPRODUCTION OF ORIGINAL DRG. No. 60, JOB No. 15 DATED - 18.06.08

TRACED BY:- SHANTI THAKUR

CHECKED BY:-

ATTSTED BY:-
SANJEEV KUMAR
23-3-2000

ASSTT. ARCHITECT

SCALE: 1/4" = 1' TO A FOOT (ELEVATIONS)

1/8" = 1' TO A FOOT (SECTIONS)

DRAWN	CHECKED	DATE
S.N.MADAN		

JOB NO. 15 DRG NO. 60

ARCHITECTURAL CONTROL SHEET FOR COMMERCIAL STRIP ON SOUTH OF MADHYA-MARG.

ELEVATIONS & SECTIONS

DISCLAIMER

THOUGH EVERY CARE HAS BEEN TAKEN TO PROVIDE THE CORRECT VERSION OF THE ARCHITECTURAL CONTROL ON THIS DIGITIZED (PDF) FORMAT, YET IN CASE OF ANY DISCREPANCY, THE MASTER COPY OF THE ARCHITECTURAL CONTROL APPLICABLE ON EACH SUCH SITE, AS AVAILABLE IN THE COMMERCIAL RECORD OF THE OFFICE OF CHIEF ARCHITECT OR HER/HIS INTERPRETATION WILL OVERRULE THE DIGITIZED FORMAT.

CHIEF ADMINISTRATOR

Sd/-
P.JEANNERT
SENIOR ARCHITECT

Sd/-
JUNIOR TOWN PLANNER