

**DEPARTMENT OF ARCHITECTURE**

- 8. NO. NOTES**
- THIS DRAWING IS THE PROPERTY OF THE DEPARTMENT OF ARCHITECTURE, CHANDIGARH. IT IS SOLELY OF THE DEPT. ARCHT. AND MUST NOT BE ALTERED, COPIED, OR USED IN WHOLE OR IN PART WITHOUT THE PERMISSION OF THE DEPT. IN WRITING.
  - ONLY QUALIFIED ARCHITECTS ARE ALLOWED TO EXAMINE PLANS SUPERVISOR CONSTRUCTION AND ISSUE SUPERVISOR CERTIFICATES FOR THESE BUILDINGS.
  - THIS DRAWING IS TO BE READ TOGETHER WITH THE SITE PLAN (DRG. NO. 28), JOB NO. 40) APPLICABLE TO PLOT No. 48 AND COVER IN VC.
  - PLINTH LEVEL SHALL BE OBTAINED BEFORE COMMENCEMENT OF CONSTRUCTION FROM THE OFFICE OF THE CHIEF ARCHITECT & SECY, DEPARTMENT OF ARCHITECTURE CHANDIGARH.
  - NO ADVERTISEMENT SHALL BE ALLOWED IN SPACES OTHER THAN THE UNES STIPULATED ON THE DRG'S.
  - NO SHAW WATER, SOIL, VENTILATION OR ANY OTHER PIPES SHALL BE SEEN ON THE EXTERNAL FACE OF THE BUILDING.
  - NO WATER STORAGE TANK OR CHIMNEY ETC. OR ANY MATERIAL STACKED ON THE ROOF SHALL PROJECT BEYOND THE HEIGHT OF THE FINAMENT OR FANCY WALL SHALL BE ALLOWED TO VIEW FROM STREET.
  - NO DEVIATION IN THE EXTERNAL FACADE OR FACADE THROUGH VERANDAH SHALL BE ALLOWED.
  - INTERNAL CHANGES MAY BE ALLOWED SUBJECT TO THE PRIOR APPROVAL OF THE CHIEF ADMINISTRATOR.
  - THE SPACES OF PARKING, TOLLEYS, TELEPHONE OR ANY OTHER CONNECTION FROM THE PUBLIC SUPPLY LINES SHALL BE SHOWN ON THE BUILDING PLANS AND SHALL BE SUBJECT TO THE APPROVAL OF THE CHIEF ADMINISTRATOR.
  - EXPOSED BRICK WORK SHALL MEANS AND FINISH WORK WITH OUT PAINT COLOUR BRICKS ARE TO BE WASHED UNLESS OTHERWISE SPECIFIED ON THE DRAWING.
  - THE PUBLIC VERANDAH SHALL BE KEPT FREE OF ANY OBSTRUCTION.
  - EXTERNAL DOORS, WINDOWS, SHUTTERS AND JOINERY WORK IN STEEL OR IN WOOD AS SPECIFIED IN THE DRG'S SHALL BE PAINTED IN GREY COLOUR OF 1:1:1 SHADE No. 493 ONLY.
  - PHYSICAL SCHEME IN THE REVENUE BOOKS SHALL BE FOLLOWED IN ALL DETAILS.
  - NO BASEMENT IS ALLOWED BELOW THE BOOTHS.
  - THE ELEVATION DETAILS SHOULD BE FOLLOWED AS PER SHOWN IN THIS DRAWING.

NOTE: THIS DRAWING IS THE COMPUTERISED REPRODUCTION OF ORIGINAL (DRG. NO. 1) PAPER. THE DATE IS 19/6/78.

8. NO.	DESCRIPTION	DATE SIGN
<b>REVISIONS</b>		
56	ADITYA PARKASH 27.1.78 CHIEF ARCHITECT	SIR SURJIT SINGH 27.1.78 SENIOR ARCHITECT
56	S.C. THINDRAL 20.1.78 ARCHITECT	SIR M.U. KUREKAR 20.1.78 ASSTT. ARCHITECT

**OFFICE OF THE CHIEF ARCHITECT & SECY. CHANDIGARH. (U.T.)**

SCALE: 'X' TO A FOOT      DATE: 19/6/78

DRAWN: CHANDER PRASAD      JOB NO. DRG No. 1052      1

CHECKED:      1

**ARCH. CONTROL SHEET FOR BOOTHS IN SECTOR- 36/C/D.**

**PLAN, ELEVATION, SECTIONS & DETAILS.**

**DISCLAIMER**  
THROUGH EVERY CARE HAS BEEN TAKEN TO PROVIDE THE CORRECT VERSION OF THE ARCHITECTURAL CONTROL SHEET IN THIS DIGITIZED (PDF) FORMAT, YET IN CASE OF ANY DISCREPANCY, THE MASTER COPY OF THE ARCHITECTURAL CONTROL SHEET AVAILABLE ON EACH SUCH SITE, AS AVAILABLE IN THE COMMERCIAL RECORD OF THE OFFICE OF CHIEF ARCHITECT OR REVENUe INTERDEPARTMENT WILL OVERRULE THE DIGITIZED FORMAT.

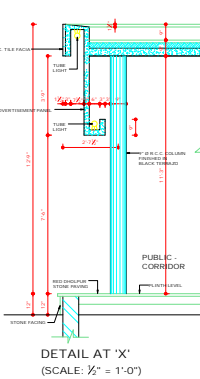
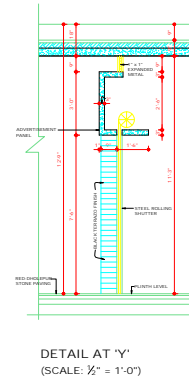
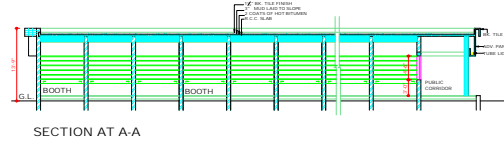
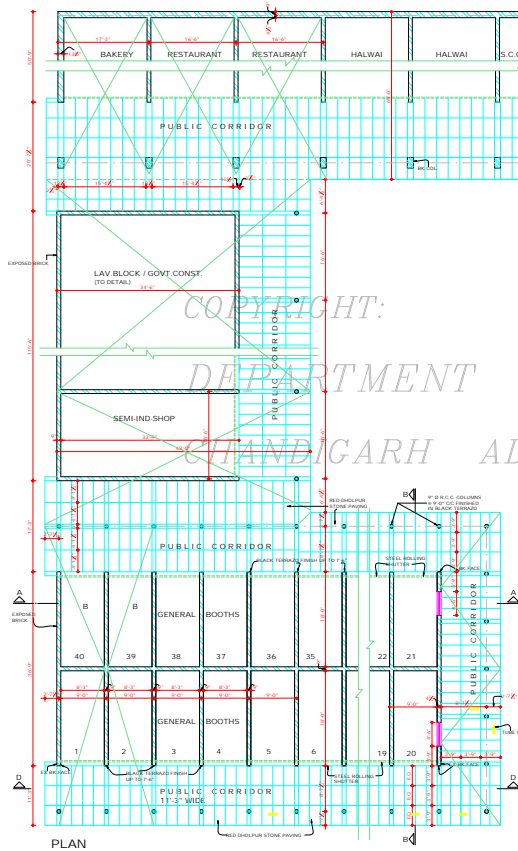
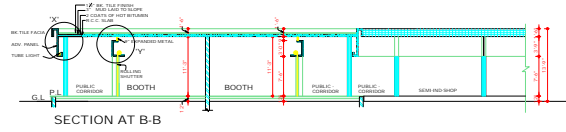
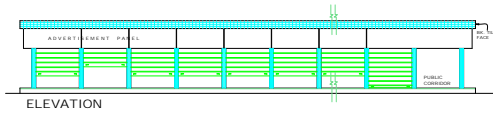

**DISCLAIMER**

THOUGH EVERY CARE HAS BEEN TAKEN TO PROVIDE THE CORRECT VERSION OF THE ARCHITECTURAL CONTROL SHEET IN THIS DIGITIZED PDF FORMAT, YET IN CASE OF ANY DISCREPANCY, THE MASTER COPY OF THE ARCHITECTURAL CONTROL SHEET APPLICABLE ON EACH SUCH SITE, AS AVAILABLE IN THE COMMERCIAL RECORD OF THE OFFICE OF CHIEF ARCHITECT OR NEARBY REFERENCING YON WILL OVERRULE THE DIGITIZED FORMAT.

APPROVAL RECEIVED VED MEMO No. 1072 DATED 24.10.20

DEPARTMENT OF ARCHITECTURE, U.T. CHANDIGARH.

5/30 NOTES

- THIS DRAWING IS THE PROPERTY OF THE GOVT. OF ARCHITECTURE, CHANDIGARH. IT FORMERLY OF THE DEPT. OF ARCHITECTURE, U.T. CHANDIGARH. IT SHALL BE KEPT IN THE OFFICE OF THE CHIEF ARCHITECT, U.T. CHANDIGARH. IT SHALL NOT BE REPRODUCED OR ALTERED WITHOUT THE PERMISSION OF THE CHIEF ARCHITECT, U.T. CHANDIGARH.
- ONLY QUALIFIED ARCHITECTS ARE ALLOWED TO SUBMIT THE PLANS SUPERVISE CONSTRUCTION & ISSUE COMPLETION CERTIFICATE FOR THESE BUILDINGS.
- THIS DRAWING IS TO BE READ TOGETHER WITH THE SITE PLAN (DRG. No. 31, JOB No. 1052).
- PLUMB LEVEL SHALL BE OBTAINED BEFORE THE COMMENCEMENT OF CONSTRUCTION FROM THE G.O.D. & S.E.C.Y. DEPTT. OF ARCHITECTURE, CHANDIGARH.
- NO ADVERTISEMENTS SHALL BE ALLOWED IN SPACES OTHER THAN THE ONES SPECIFIED ON THE DRAWING.
- NO WATER STORAGE TANK OR CHIMNEY ETC. OR ANY MATERIAL STACKED ON THE ROOF SHALL PROJECT BEYOND THE ROOF PARAPET FOR ANY WALL SHALL BE AS TO BE VISIBLE TO NEIGHBOURHOOD.
- NO DEVIATION IN THE EXTERNAL FACADE OR FACADE THROUGH VENTILATION SHALL BE ALLOWED.
- INTERNAL CHANGES MAY BE ALLOWED SUBJECT TO THE PRIOR APPROVAL OF THE CHIEF ARCHITECT, U.T. CHANDIGARH.
- THE MEANS OF TRAVEL (STAIRS, LIFTWAYS OR ANY OTHER CONNECTION FROM THE PUBLIC SUPPLY LINES) SHALL BE SHOWN ON THE BUILDING PLANS AND SHALL BE SUBJECT TO THE APPROVAL OF CHIEF ARCHITECT, U.T. CHANDIGARH.
- EXPLODED BRICK SHALL BEAN AND FACED BRICK WORK WITH PUTTY PAINT. COLOUR WASH OR POINTING AS SHOWN AT 'A'. PLASTERED WALLS SHALL BE WHITE WASHED UNLESS OTHERWISE SPECIFIED ON THE DRAWING.
- THE PUBLIC VERANDAH SHALL BE KEPT FREE OF ANY OBSTRUCTION.
- EXTERNAL DOORS, WINDOWS, SHUTTERS AND JOINERY WORK IN STEEL OR WOOD AS SPECIFIED IN THE DRG. SHALL BE PAINTED IN GREY COLOUR (P.S. 5) SHINE GLOSS FINISH.
- CONCRETE TYPICAL AT 'B' SCHEME IN THE FEW BOOTHS IS SHOWN. NO REINFORCEMENT IS ALLOWED IN BOOTHS.
- THE FLOORING PATTERN SHOULD BE FOLLOWED AS SHOWN IN THIS DRG.

NOTE: THIS DRAWING IS THE COMPUTERISED REPRODUCTION OF ORIGINAL DRG. No. 31, JOB No. 1052 DATED 24.10.20

S.NO.	REVISION	DATE
54	SURJIT SINGH CHIEF ARCHITECT	55 V.P. ARORA SENIOR ARCHITECT
56	S.C. THAKRAL ARCHITECT	S.K. BHARI ASSTT ARCHITECT
OFFICE OF THE CHIEF-ARCHITECT & SECY. CHANDIGARH (U.T.).		
SCALE: 1/8" = 1'-0"	DATE: 05-08-80	
DEALT BY: AJAY KUMAR	JOB NO. 1052	DRG. NO. 3
ARCHITECTURAL CONTROL SHEET FOR BOOTHS IN SECTOR - 36 - C.		
PLAN, ELEVATION, SECTIONS & DETAILS.		



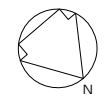
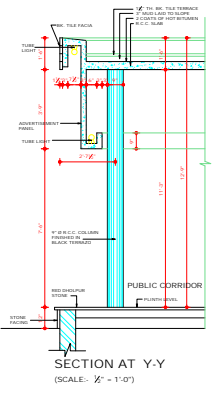
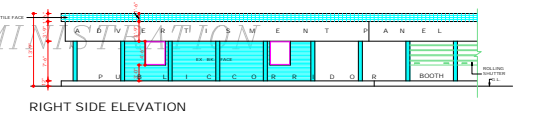
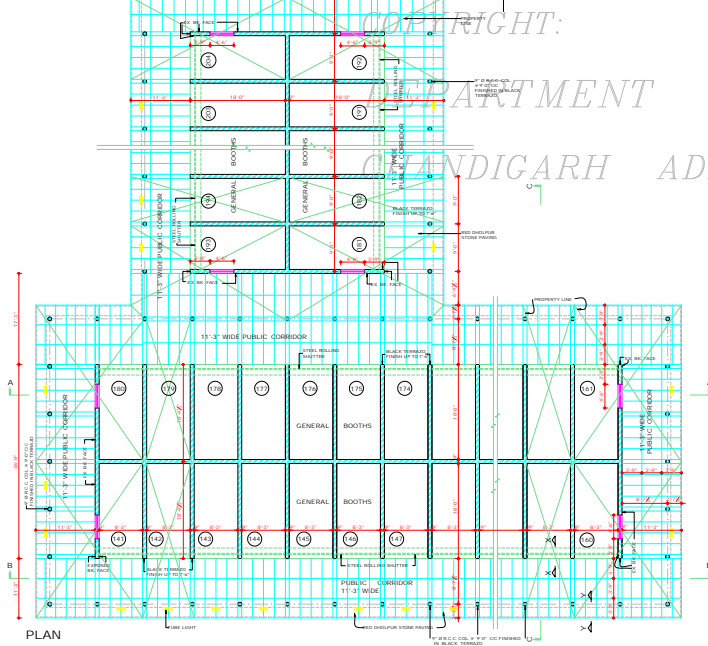
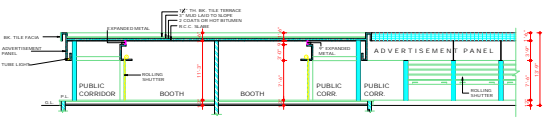
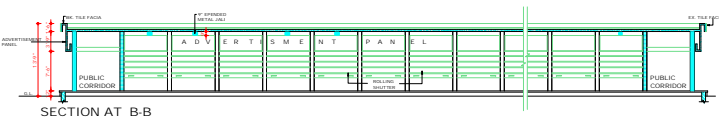
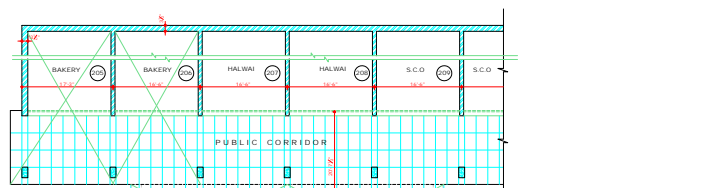
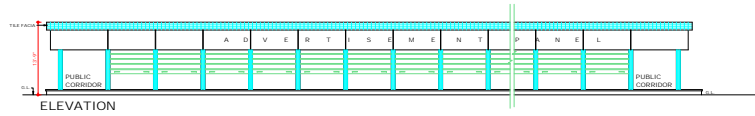

**DEPARTMENT OF ARCHITECTURE U.T.**

- S.NO. NOTES
- THIS DRG. IS THE PROPERTY OF THE GOVT. OF ARCHITECTURE U.T. CHANDIGARH FORMERLY OF THE P.S. GOVT. AND MUST NOT BE ALTERED, COPIED OR USED IN WHOLE OR IN PART WITHOUT THE PERMISSION OF THIS DEPTT. IN WRITING.
  - ONLY QUALIFIED ARCHITECTS ARE ALLOWED TO SUBMIT THE PLANS SUPERVISE THE CONST. AND ISSUE THE COMPLETION CERTIFICATE FOR THESE BUILDINGS.
  - THIS DRG. IS TO BE READ TOGETHER WITH SITE PLAN DRG. NO. 20 JOB NO. 1052 APPLICABLE TO LOT NO. 1052.
  - FLOOR LEVEL SHALL BE OBTAINED BEFORE THE COMMENCEMENT OF CONST. FROM THE OFFICE OF THE CHIEF ARCHITECT & DEPT. OF ARCHITECTURE U.T. CHANDIGARH.
  - NO ADVERTISEMENT SHALL BE ALLOWED IN SPACES OTHER THAN THE SPECIFIED ON THE DRG.
  - NO SIGN WATER PIPE, SOIL, VENTILATING OR ANY OTHER PIPE SHALL BE SEEN ON THE EXTERNAL FACE OF THE BUILDING.
  - NO WATER STORAGE TANK OR CHIMNEY OR ANY SIGN SHALL BE SEEN ON THE ROOF AREA SUBJECT TO THE HEIGHT OF THE FACADE OR PARTY WALL SHALL BE AS VISIBLE TO VIEW FROM STREET.
  - NO DEVIATION IN THE EXTERNAL FACADE OR FACADE THROUGH PUBLIC CORRIDOR SHALL BE ALLOWED.
  - INTERNAL CHANGES MAY BE ALLOWED SUBJECT TO THE PRIOR APPROVAL OF THE CHIEF ADMINISTRATOR.
  - THE MARKS OF FRAME ELEMENTS, TELEPHONE OR ANY OTHER CONNECTION FROM THE PUBLIC SUPPLY LINE, SHALL BE SHOWN ON THE BUILDING PLANS AND SHALL BE SUBJECT TO THE APPROVAL OF THE CHIEF ADMINISTRATOR.
  - EXPOSED BK. SHALL MEANS FAIR FACE BK. WORK WITHOUT PAINT. COLOUR MARKS OR PRINTING AS SHOWN IN THE DRG. PLASTERED FACE SHALL BE WHITE WASHED OR GREY OR OTHERWISE SPECIFIED ON THE DRG.
  - THE PUBLIC CORRIDOR SHALL BE KEPT FREE FROM ANY OBSTRUCTION.
  - EXTERNAL DOORS, WINDOWS, GULLIES AND JUNCTION WORK IN STEEL OR IN WOOD AS SPECIFIED IN THE DRG. SHALL BE PAINTED IN GREY COLOUR OF 1:1 MARK ONLY.
  - TYPICAL E.L. SCHEME IN THE FEW BOOTH IS SHOWN.
  - NO BASEMENT IS ALLOWED IN BOOTH.
  - THE FLOORING PATTERN SHOULD BE FOLLOWED AS SHOWN IN THIS DRAWING.
- NOTE:  
THIS DRAWING IS THE UNALTERED REPRODUCTION OF ORIGINAL DRG. NO. 5 JOB NO. 1052 DATED 27/10/07

S.NO.	DESCRIPTION	SIGN	DATE
REVISIONS			
56	SURJIT SINGH	56	
	CHIEF ARCHITECT		CHIEF ADMINISTRATOR
56	V.P. ARORA	56	
	SENIOR ARCHITECT		SENIOR TOWNS PLANNER
56	S.C. THAKRAL	56	
	ARCHITECT		ASSTT ARCHITECT
OFFICE OF THE CHIEF ARCHITECT CHANDIGARH			
SCALE - 1/2" TO A FOOT		DATE	
56	TARVINDER BRAWN	DRG No.	JOB No.
	ARCHITECT	5	1052
ARCHITECTURE CONTROL FOR BOOTH IN SECTOR-36-D CHANDIGARH.			
PLAN, ELEVATION & SECTIONS			

**DISCLAIMER**  
THOUGH EVERY CARE HAS BEEN TAKEN TO PROVIDE THE CORRECT VERSION OF THE ARCHITECTURAL CONTROL ON THIS DIGITIZED PDF FORMAT, YET IN CASE OF ANY DISCREPANCY THE MASTER COPY OF THE ARCHITECTURAL CONTROL APPLICABLE ON EACH SUCH SITE, AS AVAILABLE IN THE COMMERCIAL RECORDS OF THE OFFICE OF CHIEF ARCHITECT OR HIS/HERS INTERPRETATION WILL OVERRULE THE DIGITIZED FORMAT.

APPROVAL OF THE CHIEF ARCHITECT HAS BEEN RECEIVED UNDER NO. 20338/1/17 DATED 16/08/07

DEPARTMENT OF  
URBAN PLANNING  
CHANDIGARH, U.T.

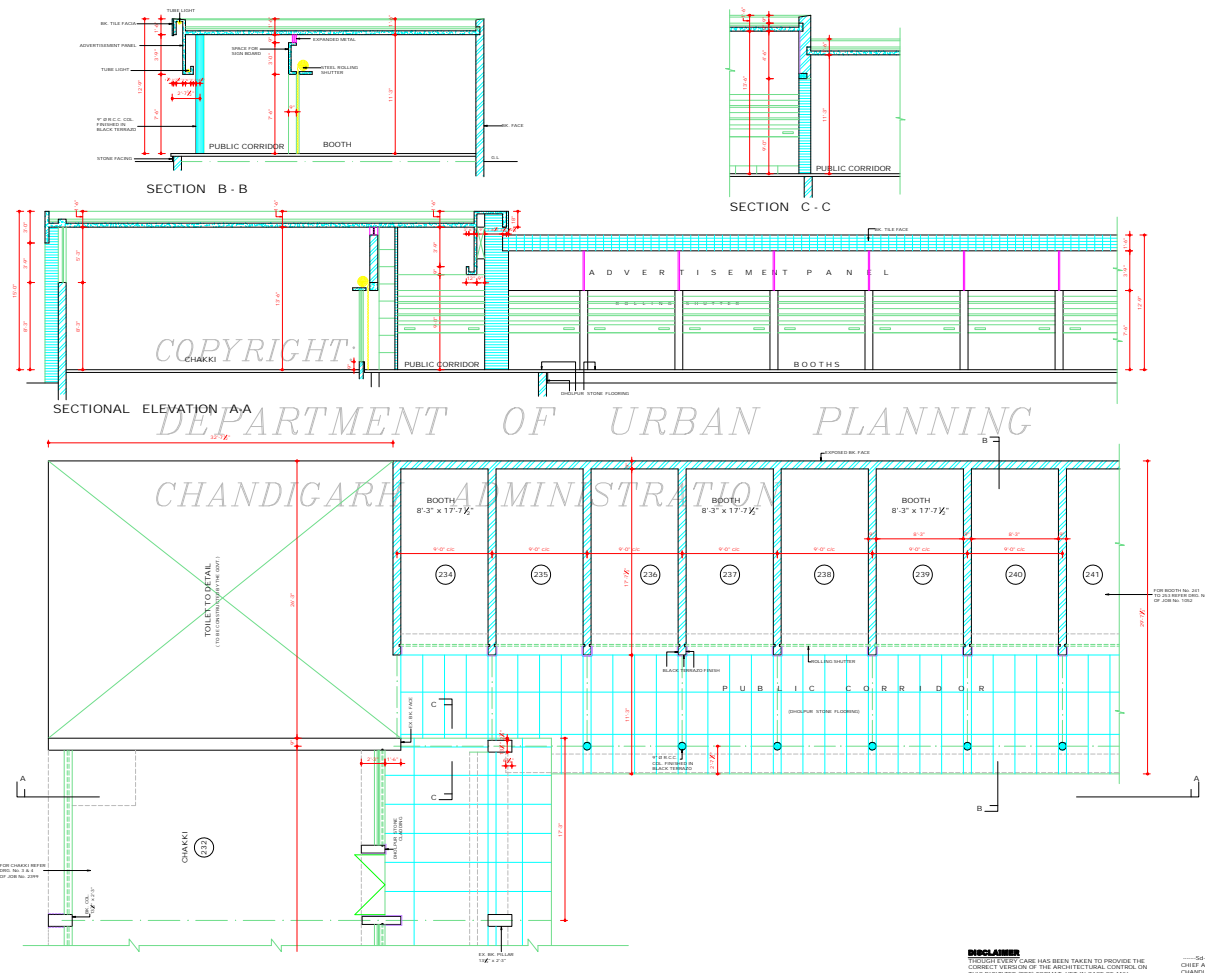

- S.No. NOTES
- THIS DRG IS TO BE READ ALONG WITH DRG No. 4 OF JOB No.1052.
  - PLUMB LEVEL SHALL BE OBTAINED BEFORE THE COMMENCEMENT OF CONSTRUCTION FROM THE JOB THE CHIEF ARCHITECT & SECY. OFFICE OF ARCHITECTURE, U.T.
  - NO ADVERTISEMENTS SHALL BE ALLOWED IN SPACES OTHER THAN THE ONES SPECIFIED ON THIS DRG.
  - NO SANITARY WATER PIPE, SOIL, VENTILATING OR ANY OTHER PIPE SHALL BE SEEN ON THE EXTERNAL FACE OF THE BUILDING.
  - NO WATER STORAGE TANK OR CHIMNEY ETC. OR ANY OTHER MATERIAL, STACKED ON THE ROOF SHALL PROJECT BEYOND THE HEIGHT OF PARAPET OR FINELY WALL SO AS TO BE VISIBLE TO VIEW FROM STREET.
  - NO DEVIATION IN THE EXTERNAL FACADE OR FINISH THROUGH VERANDAH SHALL BE ALLOWED.
  - EXPOSED BRICK SHALL WEAR FAIR FACES BK. WORK WITHOUT PAINT, COLOUR WASH OR POINTING AS SHOWN AT A PLASTERED FACE SHALL BE WHITE WASHED UNLESS OTHERWISE SPECIFIED ON THE DRG.
  - THE PUBLIC VERANDAH SHALL BE KEPT FREE OF ANY OBSTRUCTION.
  - NO BASEMENT IS ALLOWED IN BOOTHS.
  - THE FLOORING PATTERN SHOULD BE FOLLOWED AS SHOWN IN THIS DRG.
- NOTE:  
THIS DRAWING IS THE COMPUTERISED REPRODUCTION OF ORIGINAL DRG. No. 6 OF JOB No. 1052. DATED: 21/10/09

S.No.	DESCRIPTION	SIGN	DATE
REVISIONS			

SR. SARBJEET SINGH SANDHU CHIEF ARCHITECT	8/12/09		
SR. A.K. SARBAMMAL SENIOR ARCHITECT	10/11/09		
SR. RAJINDER SINGH ARCHITECT	8/11/09	ASSTT. ARCHITECT	

OFFICE OF THE  
CHIEF ARCHITECT & SECY.  
CHANDIGARH, U.T.

SCALE - 1/4" = 1'-0"	DATE
FROM DATA DEALT BY KARNJEET CHECKED BY	JOB NO. 1052
	DRG NO. 6

ARCHITECTURAL CONTROL  
SHEET FOR BOOTHS IN  
SECTOR 36-D (FROM 234 TO 240)

PLAN, SECTIONAL  
ELEVATION, SEC.

**DISCLAIMER**  
THE USER OF THIS CASE HAS TAKEN TO PROVIDE THE CORRECT VERSION OF THE ARCHITECTURAL CONTROL ON THE DIGITIZED (PDF) FORMAT. YET IN CASE OF ANY DISCREPANCY, THE MASTER COPY OF THE ARCHITECTURAL CONTROL APPLICABLE ON EACH SUCH SITE, AS AVAILABLE IN THE COMMERCIAL RECORDS OF THE OFFICE OF CHIEF ARCHITECT OR HIS/HERS INTERPRETATION WILL OVERRULE THE DIGITIZED FORMAT.

—S4—  
CHIEF ADMINISTRATOR  
CHANDIGARH ADMINISTRATION  
APPROVAL OF CHIEF ADMINISTRATOR RECEIVED  
WORKS OFFICE, MANDI NO. 4504 - 10TH FLOOR  
2000/546 DATED: CHANDIGARH THE 14/11/2009