

DEPARTMENT OF
ARCHITECTURE U.T.

NOTES.

- THIS DRG. IS THE PROPERTY OF THE DEPT. OF ARCHITECTURE U.T. CHANDIGARH AND MUST NOT BE ALTERED, COPIED OR USED IN WHOLE OR IN PART WITHOUT THE PERMISSION OF THIS DEPT. IN WRITING.
- RESTRICTIONS CONTAINED IN THESE ARCHITECTURAL CONTROL SHEETS ARE IN ADDITIONS AND ARE SUPPLEMENTARY TO THE PUNJAB CAPITAL (DEVELOPMENT AND REGULATION) BUILDINGS RULES 1952 AND AMENDED UP TO DATE.
- THIS DRG IS TO BE READ WITH DRG. No. 9 OF No. 888.
- NO DEVIATION IN THE EXTERNAL FACADE OR FACADE THROUGH VER. SHALL BE ALLOWED.
- PLINTH LEVEL IS TO BE OBTAINED FROM THE OFFICE OF THE CHIEF ARCHITECT CHD. ADMIN.
- INTERNAL CHANGES MAY BE ALLOWED SUBJECT TO THE PRIOR APPROVAL OF THE CHIEF ADMINISTRATOR.
- NO BASEMENT SHALL BE ALLOWED.
- EXPOSED BRICK WORK SHALL MEAN FAIR FACE BRICK WORK WITHOUT ANY PAINT OR COLOUR WASH, EXCEPT DEEP RACKED FINISHING AS SHOWN AT 'X'.
- PLASTERED FACE WHERE-EVER SHOWN IN THE ELEVATION SHALL BE WHITE-WASHED UNLESS OTHERWISE SPECIFIED ON THE DRAWING.
- THE PUBLIC PASSAGE SHALL BE KEPT FREE OF ANY OBSTRUCTION.
- NO PORTION OF THE BUILDING PERMANENT / TEMPORARY, WATER STORAGE TANK OR ANY OTHER FEATURE SHALL PROJECT BEYOND THE TOP OF THE SPECIFIED HEIGHT.
- NO RAIN WATER PIPE OR ANY OTHER PIPE SHALL BE ALLOWED ON THE EXTERNAL FACE OF THE BUILDING (PIPES BE ENCASED MASONARY PROPERLY).
- MEANS OF SERVICES ELECTRICAL INSTALLATIONS, TELEPHONE LINE OR ANY OTHER CONNECTIONS FROM THE PUBLIC SUPPLY LINE SHALL BE SHOWN ON THE PLANS AND SHALL BE SUBJECT TO THE APPROVAL OF THE CHIEF ADMINISTRATOR.
- STEEL DOORS, WINDOWS, GRILL SHUTTER ETC. SHALL BE PAINTED IN GREY COLOUR OF I.S.I. 66 ONLY.

COND. ON DRG. No. 9, JOB No. 888.

NOTE:-
THIS DRAWING HAS BEEN COMPUTERISED ON 26-08-09 FROM DRG. No. 9 JOB No. 888

REVISIONS

Sd/- M.N. SHARMA CHIEF ARCHITECT.	Sd/- H.C. CHAWLA 3.6.78 SENIOR ARCHITECT.	1.
Sd/- IOBAL SINGH ARCHITECT.	Sd/- AVTAR SINGH ASSTT. ARCHITECT.	1.

OFFICE OF THE
CHIEF ARCHITECT
CHANDIGARH, U.T.

SCALE 1/4" = 1'-0" DATE - 30.5.76

PERMINDER DEALT AVTAR SINGH CHECKED	JOB No. 888	DRG No. 8
--	----------------	--------------

ARCHITECTURAL CONTROL SHEET FOR CHAKKI IN SECTOR 47-C CHANDIGARH.

PLAN & ELEVATION

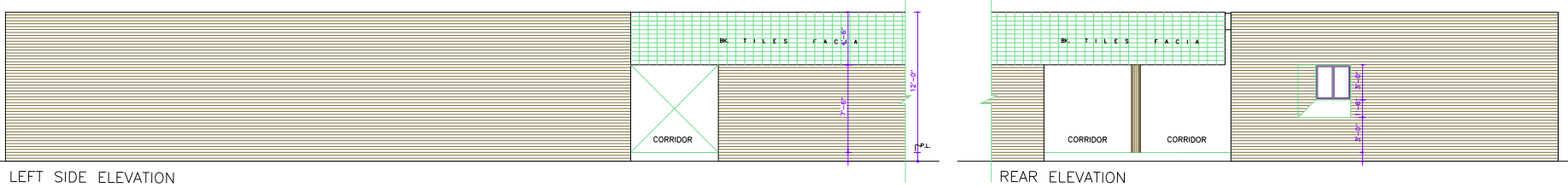

LEFT SIDE ELEVATION

REAR ELEVATION

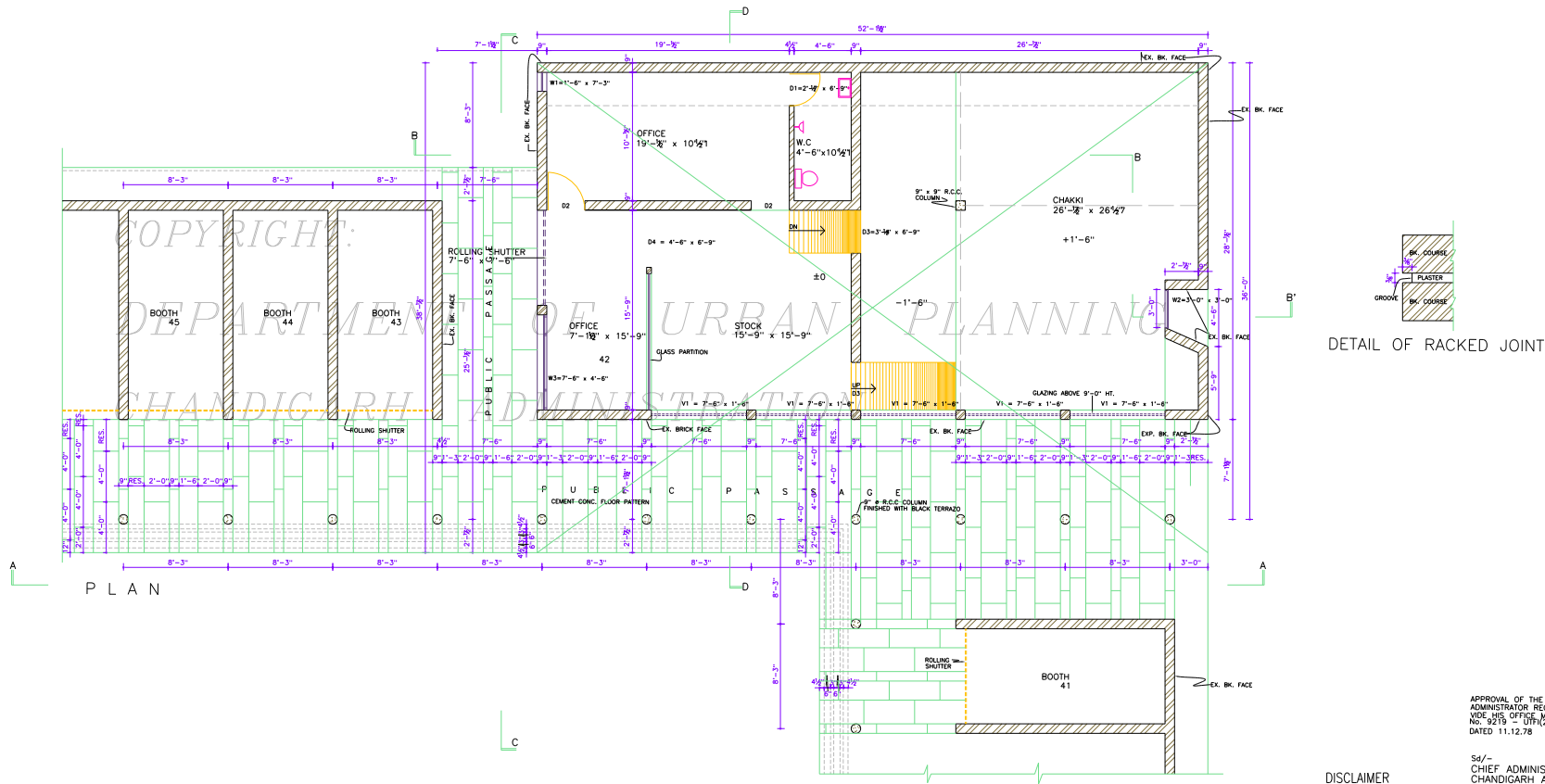

P L A N

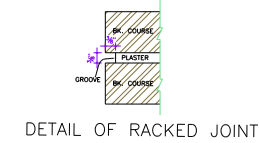

DETAIL OF RACKED JOINT

DISCLAIMER
THOUGH EVERY CARE HAS BEEN TAKEN TO PROVIDE THE CORRECT VERSION OF THE ARCHITECTURAL CONTROL SHEET IN THIS DIGITIZED (PDF) FORMAT, YET IN CASE OF ANY DISCREPANCY, THE MASTER COPY OF THE ARCHITECTURAL CONTROL SHEET APPLICABLE ON EACH SUCH SITE, AS AVAILABLE IN THE COMMERCIAL RECORD OF THE OFFICE OF THE CHIEF ARCHITECT OR HER/HIS INTERPRETATION WILL OVERRULE THE DIGITIZED FORMAT.

APPROVAL OF THE CHIEF ADMINISTRATOR RECEIVED
VIDE HIS OFFICE MEMO
No. 9219 - UTH(2578)/21651
DATED 11.12.78

Sd/- CHIEF ADMINISTRATOR
RAM GOPAL
CHANDIGARH ADMIN.

NOTES.

14. ONLY QUALIFIED ARCHITECTS ARE ALLOWED TO SUBMIT PLANS, SUPERVISE CONSTRUCTION AND ISSUE THE COMPLETION CERTIFICATE FOR THE BUILDING.
15. NO ADVERTISEMENT SHALL BE ALLOWED ON THE SPACES OTHER THAN STIPULATED FOR THE PURPOSE.
16. THE USE OF THE PREMISES SHALL STRICTLY BE RESTRICTED TO THE SPECIFIED TRADES.
17. THIS DRG. IS THE PROPERTY OF THE DEPT. OF ARCHITECTURE, U.T. CHANDIGARH AND MUST NOT BE ALTERED, COPIED OR USED IN WHOLE OR IN PART WITHOUT THE PERMISSION OF THIS DEPT. IN WRITING.

NOTE:-
THIS DRAWING HAS BEEN COMPUTERISED ON
26-08-09 DRG. No. 9 JOB No. 888.

REVISIONS

Sd/- M.N. SHARMA CHIEF ARCHITECT.	Sd/- H.S. CHOPRA 3.6.78 SENIOR ARCHITECT.	1.6
Sd/- IOBAL SINGH ARCHITECT.	Sd/-AVTAR SINGH 1.6.78 ASSTT. ARCHITECT.	1.

OFFICE OF THE
CHIEF ARCHITECT
CHANDIGARH, U.T.

SCALE = 1/4" = 1'-0" DATE - 30.5.78

PERMINDER DEALT	JOB No. 888	DRG No. 9
Sd/- AVTAR SINGH CHECKED		

ARCHITECTURAL CONTROL SHEET FOR CHAKKI IN SECTOR 47-C CHANDIGARH.

SECTIONS

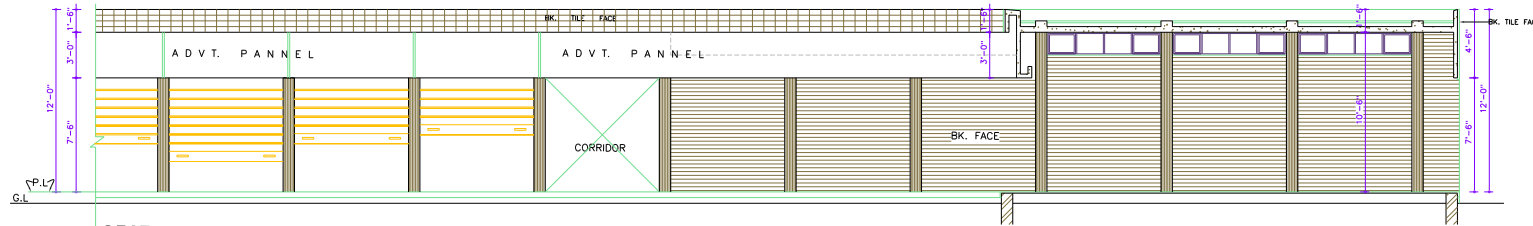

SECTIONAL ELEVATION AT A-A

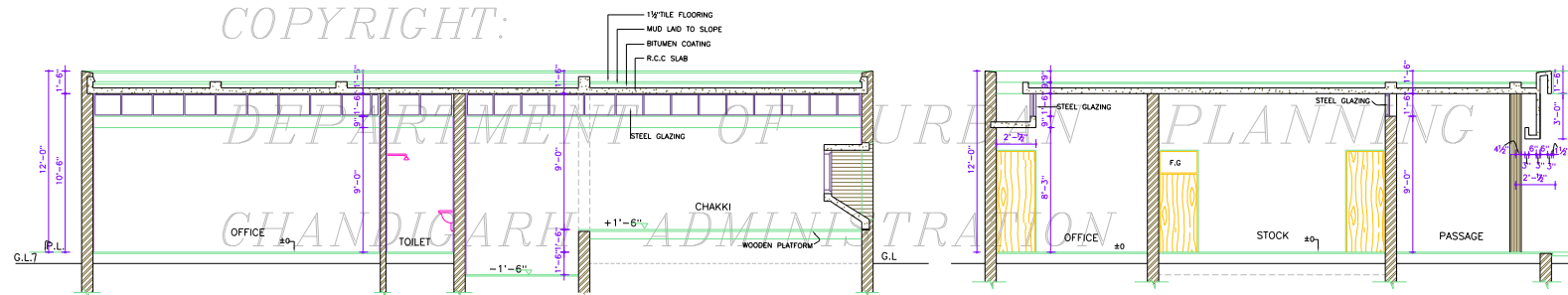

SECTION B-B

SECTION AT D-D

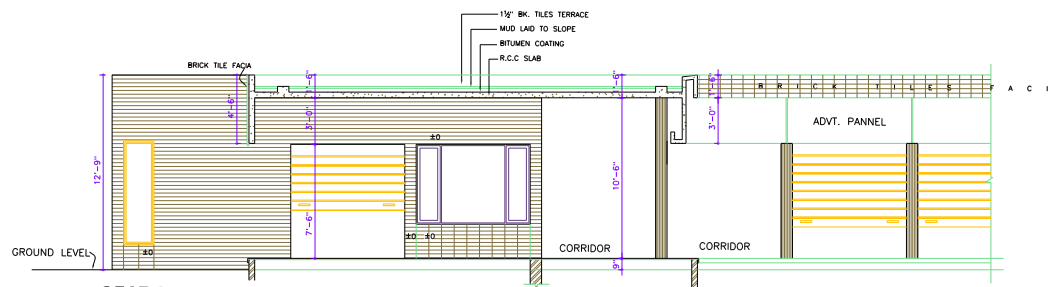

SECTION AT C-C

APPROVAL OF THE CHIEF
ADMINISTRATOR RECEIVED
VIDE HIS OFFICE MEMO
No. 9219 - UPT 1 (2) - 78/21651
DATED 11.12.78
RAM GOPAL
CHIEF ADMINISTRATOR
CHANDIGARH ADMIN.

DISCLAIMER

THOUGH EVERY CARE HAS BEEN TAKEN TO PROVIDE THE CORRECT VERSION OF THE ARCHITECTURAL CONTROL ON THIS DIGITIZED (PDF) FORMAT, YET IN CASE OF ANY DISCREPANCY, THE MASTER COPY OF THE ARCHITECTURAL CONTROL APPLICABLE ON EACH SUCH SITE, AS AVAILABLE IN THE COMMERCIAL RECORD OF THE OFFICE OF CHIEF ARCHITECT OR HER/HIS INTERPRETATION WILL OVERRULE THE DIGITIZED FORMAT.