

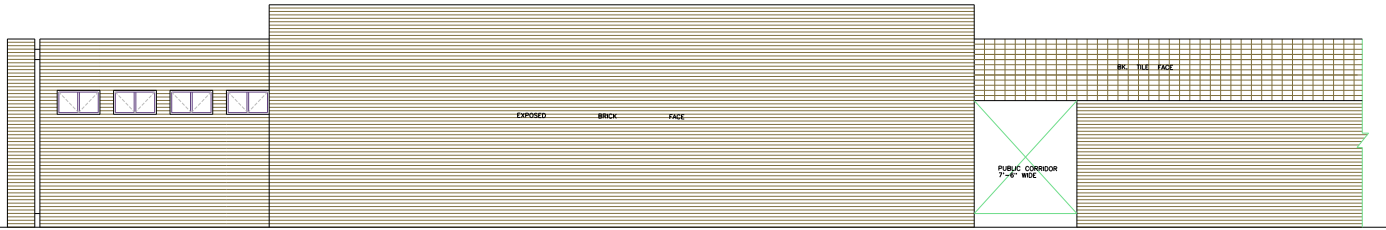

- S.No. NOTES
- THIS DRG. IS THE PROPERTY OF THE DEPTT. OF ARCHITECTURE U.T. CHANDIGARH AND MUST NOT BE ALTERED, COPIED OR USED IN WHOLE OR IN PART WITHOUT THE PERMISSION OF THIS DEPTT. IN WRITING.
  - THIS DRG. IS TO BE READ WITH DRG. No. 6 OF JOB No. 888.

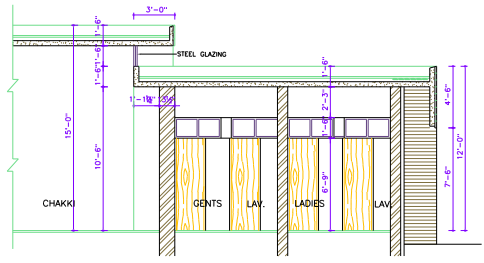

REAR ELEVATION



SECTION AT G-G'

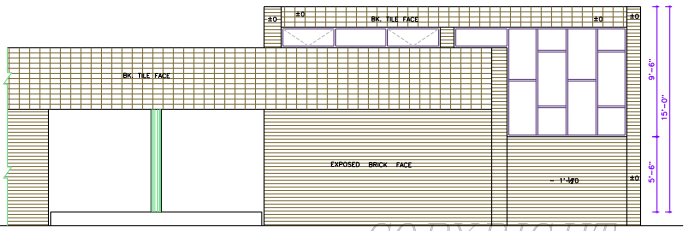

SIDE ELEVATION

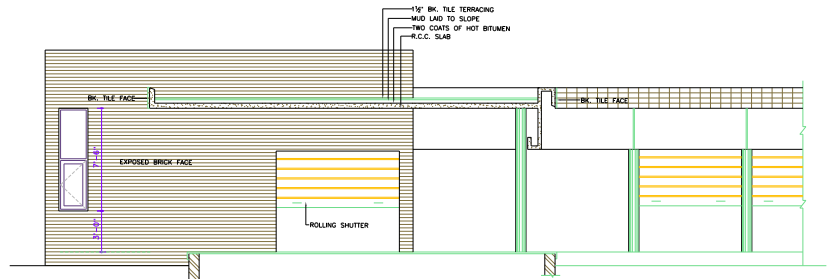

SECTIONAL ELEVATION AT D-D

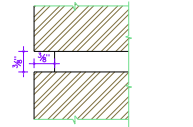

DETAIL OF RAKED JOINT 'A'

COPYRIGHT:  
DEPARTMENT OF URBAN PLANNING  
CHANDIGARH ADMINISTRATION

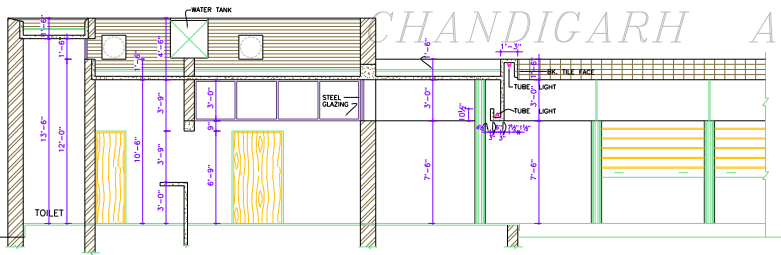

SECTION AT B-B

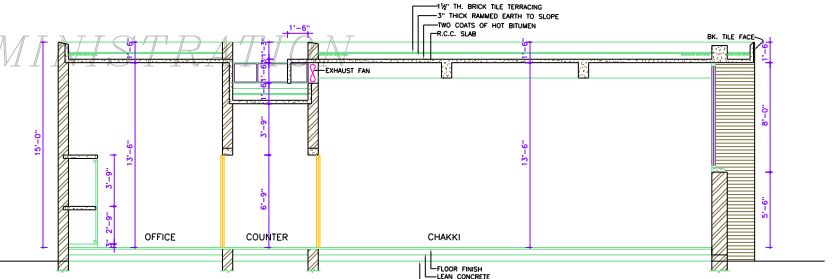

SECTION AT A-A

ATTESTED TO BE TRUE COPY  
Sd/- AVTAR SINGH 22.1.79  
ASSTT. ARCHITECT

APPROVAL OF THE CHIEF ADMINISTRATOR  
RECEIVED HIS OFFICE No. U.T.  
6780-478/1855 DATED 3/7/79

Sd/- K.K. MOOKERJEE 23.12.76  
CHIEF ADMINISTRATOR  
CHANDIGARH ADMINISTRATION

**DISCLAIMER**  
THOUGH EVERY CARE HAS BEEN TAKEN TO PROVIDE THE CORRECT VERSION OF THE ARCHITECTURAL CONTROL ON THIS DIGITIZED (PDF) FORMAT, IN CASE OF ANY DISCREPANCY, THE MASTER COPY OF THE ARCHITECTURAL CONTROL APPLICABLE ON EACH SUCH SITE, AS AVAILABLE IN THE COMMERCIAL RECORDS OF THE OFFICE OF CHIEF ARCHITECT OR HER/HIS INTERPRETATION WILL OVERRULE THE DIGITIZED FORMAT.

DESCRIPTION	
REVISION	
Sd/- M.N. SHARMA CHIEF ARCHITECT	Sd/- H.S. CHOPRA 30-9-76 SENIOR ARCHITECT
Sd/- M.L. SHARMA ARCHITECT	Sd/- M.U. KUREKAR 29.8.76 ASSTT. ARCHITECT
OFFICE OF THE CHIEF ARCHITECT CHANDIGARH, U.T.	
SCALE= 4 FEET TO AN INCH	DATE 28.9.76
TARYINDER TARCHI ARCHITECT DRAWN BY	JOB No. DRG.No. 888 7
CHECKED	ARCH. CONTROL SHEET FOR CHAKKI SITE & DET. OF LA BLOCK IN SECTOR 31-D SHOPPING
ELEVATIONS & SECTIONS	