

S.NO. NOTES:-

- THIS DRG. IS THE PROPERTY OF THE DEPT. OF URBAN PLANNING U.T. CHD. & MUST NOT BE ALTERED, COPIED OR USED IN WHOLE OR IN PART WITHOUT THE PERMISSION OF THIS DEPT. IN WRITING.
- ONLY QUALIFIED ARCHITECTS ARE ALLOWED TO SUBMIT PLANS AND SUPERVISE CONSTRUCTION AND ISSUE THE COMPLETION CERTIFICATE.
- PLINTH LEVEL SHALL BE OBTAINED FROM THE OFFICE OF THE CHIEF ARCHITECT, DEPT. OF URBAN PLANNING U.T. CHD.
- PLASTERED SURFACE SHOWN ON THE DRG. SHALL BE WHITE WASHED UNLESS OTHERWISE SPECIFIED.
- INTERNAL CHANGES MAY BE ALLOWED SUBJECT TO THE PRIOR APPROVAL OF CHIEF ADMINISTRATOR.
- NO DEVIATION IN THE EXTERNAL FACADE OR FACADES THROUGH CORRIDOR SHALL BE ALLOWED.
- NO ADVERTISEMENTS SHALL BE ALLOWED IN THE SPACE OTHER THAN STIPULATED IN THE DRG.
- NO RAIN WATER PIPE, SOIL, VENTILATING OR ANY OTHER PIPE SHALL BE SEEN ON THE EXTERNAL FACE OF THE BUILDING.
- THE MEANS OF TAKING ELECTRICAL, TELEPHONE, OR ANY OTHER CONNECTION FROM THE PUBLIC SUPPLY LINES BE SHOWN ON THE BLD. PLANS AND SHALL BE SUBJECT TO THE APPROVAL OF THE CHIEF ADMINISTRATOR.
- ELECTRICAL FITTINGS FROM THE CORRIDOR SHALL BE AS SHOWN IN DETAILED CROSS SECTION.
- THE PUBLIC CORRIDOR INDICATED IN THE DRG. SHALL BE LEFT UNOBTURATED, UNFINISHED & UNENCROACHED. THE MATERIAL USED IN PUBLIC CORRIDORS SHALL NOT BE GLAZED AND SLIPPERY. THE FLOORING IN FRONT OF BOOTHS IN PUBLIC CORRIDOR SHALL NOT BE RAISED AND THE PLINTH HEIGHT SHALL NOT BE RAISED AND THE PLINTH SHALL BE MAINTAINED.
- NO STORAGE TRAY OR CHIMNEY STACK ETC. OR ANY OTHER MATERIAL STACKED ON ROOF SHALL PROJECT BEYOND THE HEIGHT OF THE PARTY WALL SO AS TO BE VISIBLE FROM THE STREET.
- ALL R.C.C. COL. SHOWN IN ALL FACADE SHALL HAVE BLACK TERRAZO FINISH.
- STRUCTURAL SIZES ARE INDICATIVE BUT THE FINAL RESPONSIBILITY FOR STABILITY OF THE STRUCTURE IS OF THE OWNER.
- NO SUB DIVISION OF BOOTH IS ALLOWED.
- THE PARTY WALL SHALL BE PROPERLY CONSTRUCTED WITH 1ST CLASS BRICK IN 1/4 CEMENTS SAND MORTAR IN RICH MIX & SHALL BE ADEQUATE FOUNDATION TO THE SATISFACTION OF THE CHIEF ADMINISTRATOR.
- NO BASEMENT IS ALLOWED.
- EXPOSED BK. SHALL MEAN BRICK WORK FINISHED WITH LIME SURKH POINTED BE DEEP STRUCK WITHOUT THE CUTTING THE BK. AS SHOWN IN DETAIL AT 'A' & IN NO CASE PAINT OR COLOR WASH SH. BE APPLIED ON THIS SURFACE.
- EXTERNAL DOOR, VENTS & ROLLING STEEL SHUTTER SHALL BE PAINTED IN GREY COLOR OF I.S.I. SH. No. 693 ONLY.
- THE ARCHITECTURAL CONTROL IS APPLICABLE BOOTH No. 84 TO 97.
- RESTRICTION IN THIS ARCHITECTURAL CONTROL SHEETS ARE SUPPLEMENTARY TO PLAN & CAPITAL (GOVT. RESOLUTION) AMENDED FROM TIME TO TIME.

NOTE:- THIS DRAWING HAS BEEN COMPUTERISED ON 27-08-1908 DRG. No. 13 JOB No. 888

S.No.	DESCRIPTION	SIGN	DATE
-------	-------------	------	------

REVISIONS

S4/-	RENU SAGAL		
CHIEF ARCHITECT			
S4/-	BALWINDER SANNI		
SENIOR ARCHITECT			
S4/-	K.I.S. VRDI	S4/-	RAJN MEHTA
ARCHITECT		ASSIT. ARCHITECT	

OFFICE OF THE CHIEF ARCHITECT U.T. CHANDIGARH.

TARVINDER KAUR	JOB No.	DRG. No.
DRAWN BY	888	13

ARCHITECTURAL CONTROL FOR BOOTHS IN SECTOR 47-CHANDIGARH (BOOTHs No. 84 TO 97)

PLAN, ELEVATIONS & SECTION

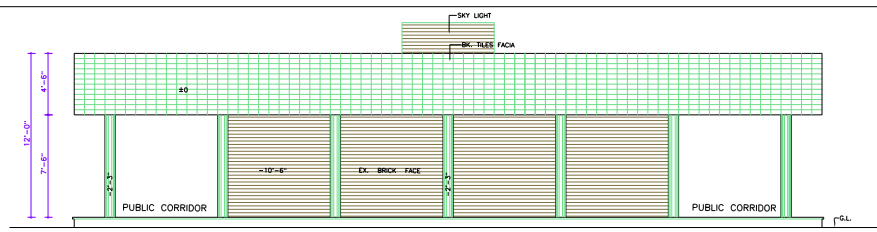

LEFT SIDE ELEVATION

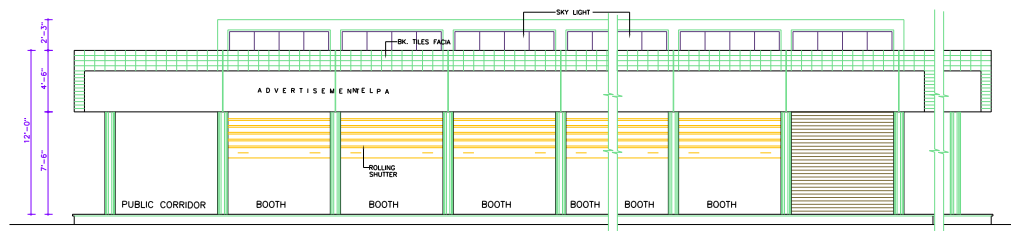

FRONT ELEVATION

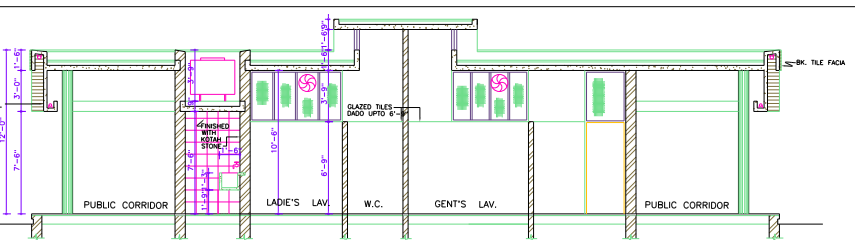
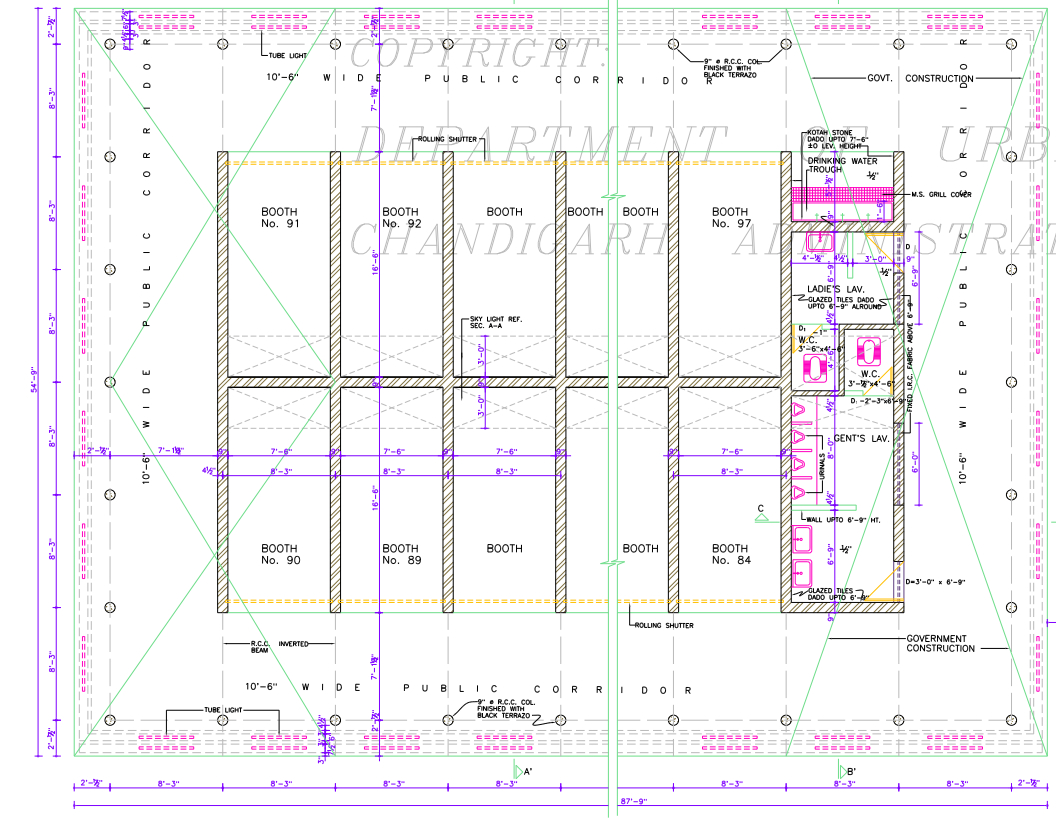

SECTION AT B-B'

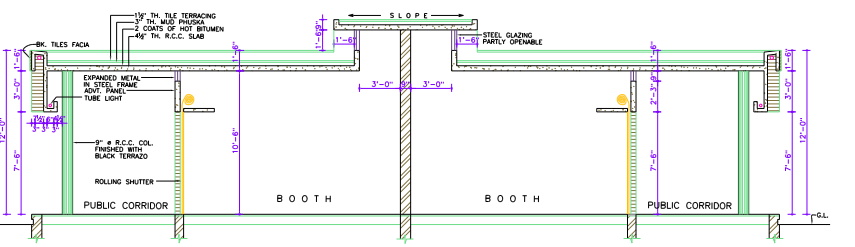

SECTION AT A-A'

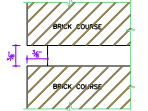
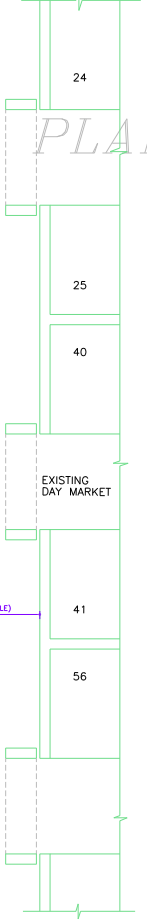

DETAIL OF RAKED JOINT 'A'

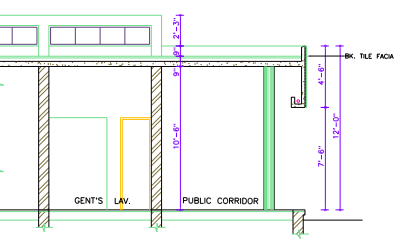

PART SECTION AT C-C'

DISCLAIMER

THOUGH EVERY CARE HAS BEEN TAKEN TO PROVIDE THE CORRECT VERSION OF THE ARCHITECTURAL CONTROL ON THIS DIGITIZED VERSION OF THE ARCHITECTURAL CONTROL SHEETS, THE MASTER COPY OF THE ARCHITECTURAL CONTROL APPLICABLE ON EACH SUCH SITE, AS AVAILABLE IN THE COMMERCIAL RECORD OF THE OFFICE OF CHIEF ARCHITECT OR HER/HIS INTERPRETATION WILL OVERRULE THE DIGITIZED FORMAT.

APPROVAL OF THE FINANCE SECRETARY CUM CHIEF ADMINISTRATOR, CHANDIGARH ADMINISTRATION HAS BEEN RECEIVED WIDE MEMO No. 26/1/281-DH-01/32004/2308 DATED 05-10-2010

S4/- CHIEF ADMINISTRATOR CHANDIGARH ADMINISTRATION