

NOTES:-

- THIS DRG. IS THE PROPERTY OF THE DEPTT. ARCHITECTURE, U.T. CHD. AND FORMERLY OF THE GOVT. OF P.D. AND MUST NOT BE ALTERED, COPIED, USED IN WHOLE OR IN PART WITHOUT THE PERMISS. OF THIS DEPTT. IN WRITING.
- RESTRICTIONS CONTAINED IN THESE ARCHITECTURAL CONTROL SHEETS ARE IN ADDITION AND ARE SUPPLEMENTARY TO THE P.D. CAPITAL (DEVELOPMENT AND REGULATION) BUILDING RULE 1952 AND AS AMENDED FROM TIME TO TIME.
- PUNTH LEVEL IS TO BE OBTAINED BEFORE COMMENCEMENT OF CONST. FROM THE OFFICE OF THE CHIEF ARCHITECT CHANDIGARH ADM.
- NO DEVIATION IN THE EXTERNAL FACADE OF FACADES THROUGH COURTYARD SHALL BE ALLOWED.
- INTERNAL PARTITIONS OR MINOR INTERNAL CHANGES MAY BE ALLOWED SUBJECT TO THE PRIOR APPROVAL OF THE CHIEF ADMINISTRATOR.
- EXPOSED BRICK WORK SHALL MEAN FAIR FAIR BRICK WORK WITHOUT ANY PAINT OR COLOUR WASH EXCEPT DEEP RAKED FINISHING AS SHOWN AT 'A'.
- NO PORTION OF THE BUILDING PERMANENT TEMPORARY OR WATER STORAGE TANK OR ANY OTHER FEATURE SHALL PROJECT BEYOND THE (SKY-LINE) TOP OF PRESCRIBED HEIGHT.
- NO RAIN WATER, SOIL, VENT, OR ANY OTHER SHALL BE ALLOWED ON THE EXTERNAL FACADES OF THE BUILDING (THIS BE ENCASED IN THE MASONRY PROPERLY).
- THE ELECTRICAL AND TELEPHONE CONNECTIONS TO BE UNDER-GROUND.
- THIS DRG. IS TO BE READ TOGETHER WITH C-12 OF JOB No. 58.
- EXTERNAL DOORS, WINDOWS, GRILL SHUTTER ETC. SHALL BE PAINTED IN GREY COLOUR OF I.S.I. ONLY.
- ONLY QUALIFIED ARCHITECTS ARE ALLOWED TO SUBMIT PLANS, SUPERVISE CONSTRUCTION AND ISSUE THE COMPLETION CERTIFICATES FOR THE BUILDING.
- NAME OF THE COAL DEPOT IS TO BE MADE METAL WORDS PROJECTED OUT 1/8" FROM THE BRICK SURFACE.
- TREES IF ANY OCCUR ON THE SITE SHALL BE DEEMED TO BE PROTECTED TREES UNDER THE "CHANDIGARH TREES PRESERVATION ORDER 1952".
- LOADING & UNLOADING SHALL NOT BE PERMITTED OUTSIDE THE PREMISES.

NOTE:- THIS DRAWING HAS BEEN COMPUTERISED ORG-08-08-C FROM DRG. NO. 10 JOB NO. 888

S.No.	DESCRIPTION	DATE	SIGN
-------	-------------	------	------

REVISION

Sd/- M.N. SHARMA CHIEF ARCHITECT	24-1-79	Sd/- H.S. CHOPRA SENIOR ARCHITECT	24-1-
-------------------------------------	---------	--------------------------------------	-------

Sd/- IOBAL SINGH CHIEF ARCHITECT	24-1-79	Sd/- AVTAR SINGH ASSTT. ARCHITECT	24-1-
-------------------------------------	---------	--------------------------------------	-------

OFFICE OF THE
CHIEF ARCHITECT
CHANDIGARH U.T.

SCALE = 1/8" = 1' DATE 20.1.79

PERMINDER DEALT	JOB No.	DRG.No.
Sd/-	23-888	10
CHECKED		

COAL DEPOT IN
SECTOR - 47
CHANDIGARH

PLAN, ELEVATION &
SECTIONS



SECTION AT A - B

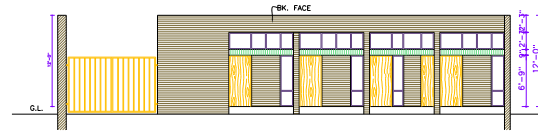

SECTION AT E-F

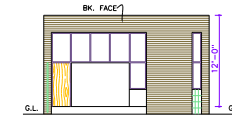

SECTION AT G-H

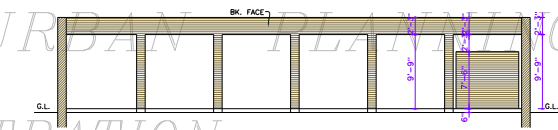
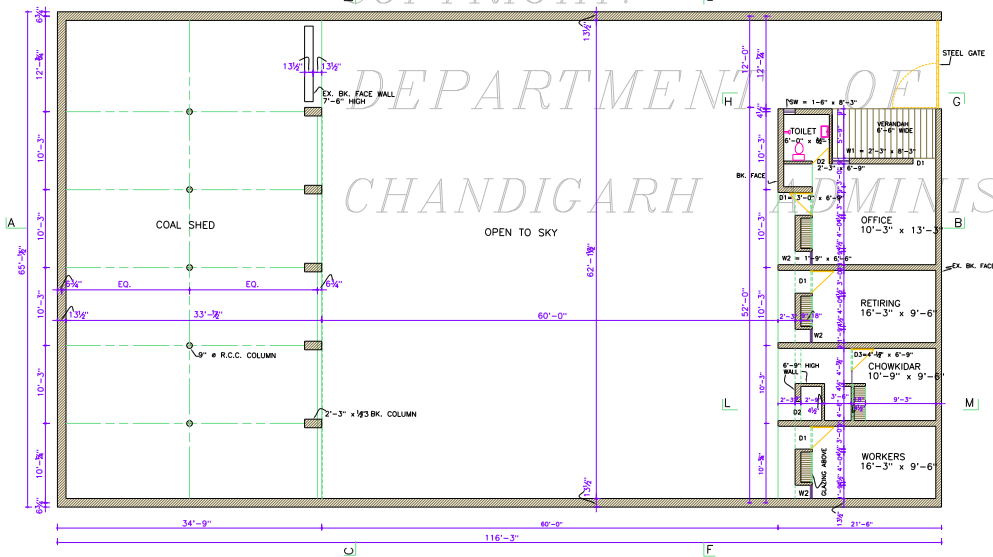

SECTION AT C-D

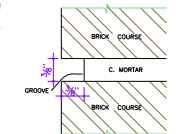

RACKED JOINT 'A'



FRONT ELEVATION

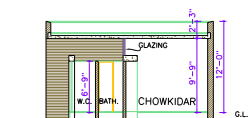

SECTION AT L-M

APPROVAL OF THE CHIEF ADMINISTRATOR
RECEIVED VIDE HIS OFFICE MEMO No. 2337
U.T. (12) - 79/11223 DATED 30.7.79

Sd/- SEWA SINGH
CHIEF ADMINISTRATOR
CHANDIGARH ADMINISTRATION

DISCLAIMER

THOUGH EVERY CARE HAS BEEN TAKEN TO PROVIDE THE CORRECT VERSION OF THE ARCHITECTURAL CONTROL ON THIS DIGITIZED (PDF) FORMAT, YET IN CASE OF ANY DISCREPANCY, THE MASTER COPY OF THE ARCHITECTURAL CONTROL APPLICABLE ON EACH SUCH SITE, AS AVAILABLE IN THE COMMERCIAL RECORD OF THE OFFICE OF CHIEF ARCHITECT OR HER/HIS INTERPRETATION WILL OVERRULE THE DIGITIZED FORMAT.