

END ELEVATION

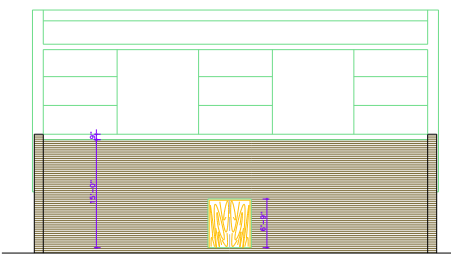

REAR ELEVATION (SHOWING BOUNDARY WALL)

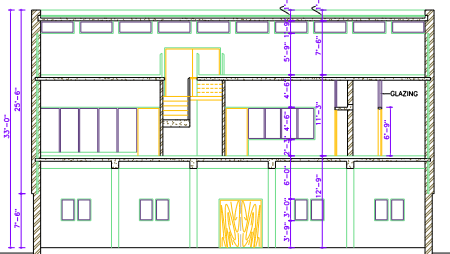

SECTION AT AA

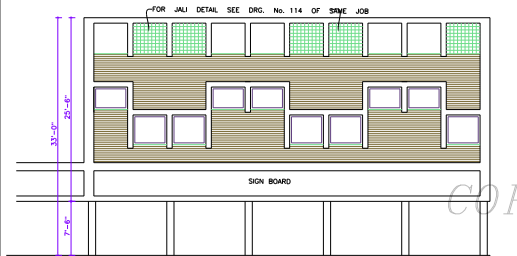

FRONT ELEVATION

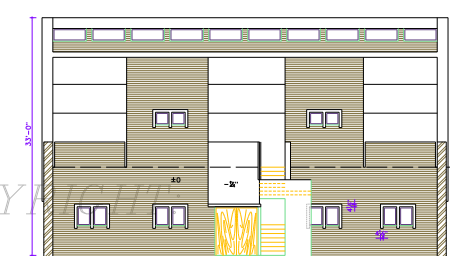

REAR ELEVATION (SECTION THROUGH COURTYARD)

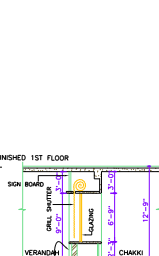

SECTION C-C THRU SHOWN WINDOW SECTION AT B/B

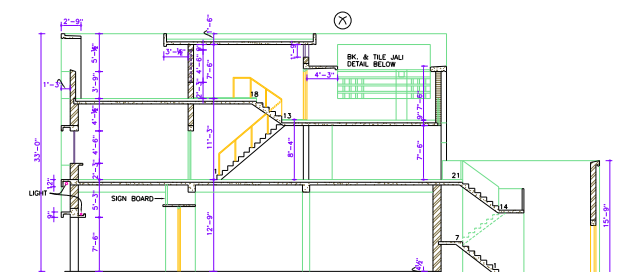

SECTION AT BB

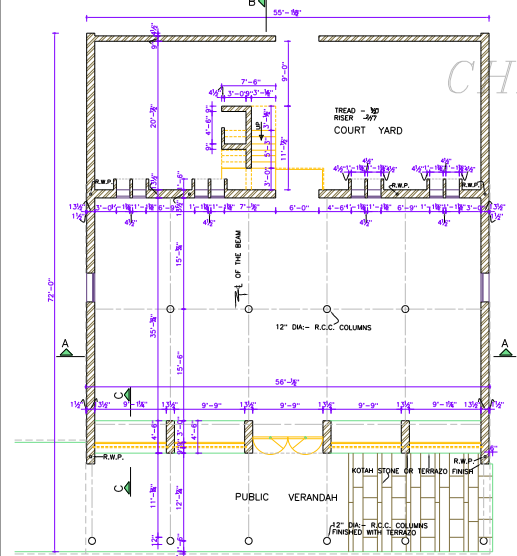

GROUND FLOOR PLAN

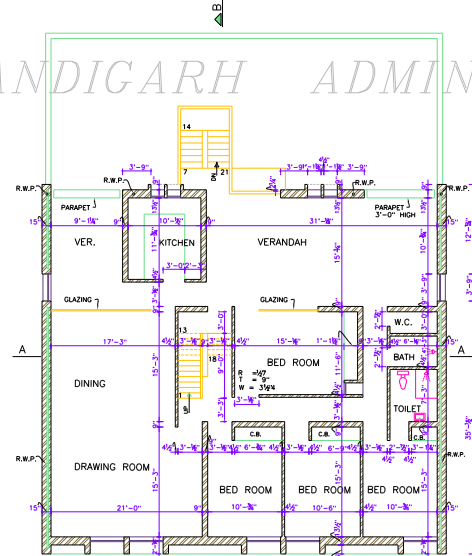

FIRST FLOOR PLAN

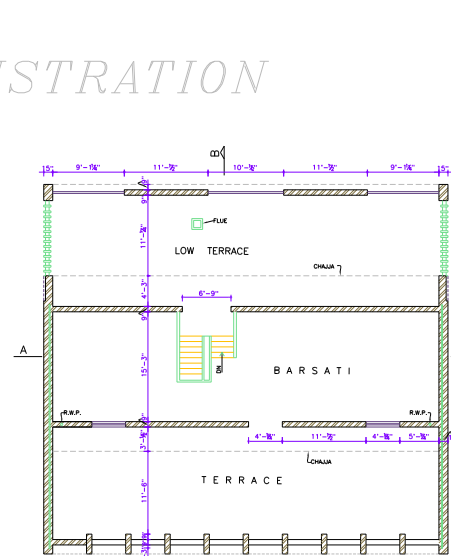

BARSATI FLOOR PLAN

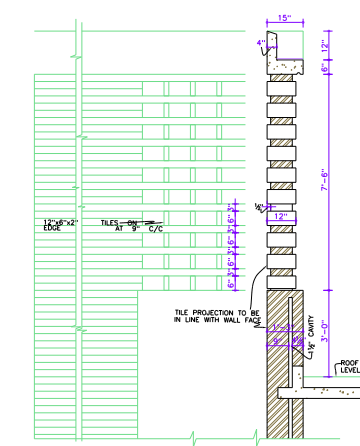

PART ELEVATION SECTION  
1/2" DETAIL OF JALI AT -X-

DISCLAIMER

THOUGH EVERY CARE HAS BEEN TAKEN TO PROVIDE THE CORRECT INFORMATION OF THE DRAWING, THE ARCHITECT DOES NOT ACCEPT ANY RESPONSIBILITY FOR THE ACCURACY OF THE INFORMATION. THE ARCHITECT'S INTERPRETATION WILL OVERRULE THE DIGITIZED FORMAT.

S.No.	NOTES.
-------	--------

- THIS DRG. IS THE PROPERTY OF DEPTT. OF ARCHITECTURE CHANDIGARH FORMERLY OF P.B. GOVT. AND MUST NOT BE ALTERED, COPIED OR USED IN WHOLE OR IN PART WITHOUT THE PERMISSION OF THIS DEPTT. IN WRITING.
- ONLY QUALIFIED ARCHITECTS ARE ALLOWED TO SUBMIT PLANS. SUPERVISOR CONSTRUCTION AND ISSUE COMPLETION CERTIFICATE FOR THIS BUILDING.
- ONLY ONE DOOR OPENING SHALL BE PERMITTED TOWARD THE REAR AT THE LOCATION SHOWN ON THE GROUND FLOOR PLAN.
- ALL FACE BRICK WORK SHOWN IN ELEVATIONS & HORIZONTAL COURSE SHALL BE OF 1ST CLASS BRICKS WITH JOINTS RAKED 2" DEEP DURING CONSTRUCTION AND POINTED WITH LIME SURKHI AFTERWARDS. NO COLOURS TO BE APPLIED.
- LIGHTING INSIDE THE SHOP IS AT THE CHOICE OF OWNER BUT LIGHTING IN THE VERANDAH AND SIGN BOARD IS TO BE AS SHOWN ON THE DRG. ALL PLASTERED SURFACES ON THE EXTERIOR ARE TO BE WHITE WASHED.
- KOTAH STONE OR TERRAZZO FACE WORK IN THE VERANDAH & SHOP FRONT TO BE ACCORDING TO DRG.
- INTERNAL ARRANGEMENT OF PLANS MUST BE REFERRED TO THE CHIEF ADMINISTRATOR FOR PRIOR APPROVAL.
- ALL R.W.PIPES AND SANITARY PIPES MUST BE ENCASED NO PIPE OR BURGE TO SHOW ON THE FACE ON ANY SIDE.
- NO STRUCTURE WILL BE ALLOWED IN THE COURTYARD.
- ANY VARIATIONS MUST BE REFERRED TO THE CHIEF ADMINISTRATOR FOR PRIOR APPROVAL.
- PLUMB LEVELS TO BE FOLLOWED WILL BE AS SUPPLIED BY CHIEF ARCHITECT.
- AS PER C.C.'S ORDER DATED 15.3.71 REVISIONS MADE ON 19.4.71
- REAR COURT-YARD COVERAGE OPTIONAL PROVIDED -
- IT IS IN CONFORMITY WITH THE BUILDING BYE LAWS.
- THE ELEVATIONS SHALL REMAIN UNALTERED.
- ONLY ONE DOOR OPENING SHALL BE PERMITTED TOWARDS THE VERANDAH AND THE REMAINING DOORS SHALL BE FULLY GLAZED AND SHALL BE PROVIDED WITH GRILL SHUTTER (COMPULSORY) AS SHOWN FOR THE SHOW WINDOWS.

ORIGINAL SIGNED PRINT OF THE DRG. KEPT IN FILE No. 458 VOL. III AT CHAN No. 458 AND A SIMILAR SIGNED PRINT SENT TO THE CENTRAL COMMERCIAL RECORD.  
Sd/-  
2.9.74

NOTE:- THIS DRAWING HAS BEEN COMPUTERISED ON 26-02-1980 DRG. No. 122/A JOB NO.

Sd/- K.K. MOOKERJEE  
CHIEF ADMINISTRATOR

Sd/- 1.7.74  
CHIEF ARCHITECT.

Sd/- 1.7.74  
ARCHITECT.

Sd/- 1.7.74  
ASSTT. ARCHITECT.

OFFICE OF THE CHIEF ARCHITECT U.T. CHANDIGARH

SCALE = 1/8" TO A FOOT DATE-1.7.74  
DRAWN BY JOB No. DRG. No.  
CHECKED BY 4 122/A

DESIGN FOR CHAKKI SITE (SEMI-INDUSTRIAL TYPE) BAY-SHOPS, PLOT No. 77, SECTOR-30-C.

PLANS, ELEVATIONS & SECTIONS