

NOTE: THIS DRAWING IS THE COMPUTERISED REPRODUCTION OF ORIGINAL DRG. No. 29-A of JOB No. 32/C/10 DATED-

| | | |
|------------------------|---------------|----------------|
| SCALE = 1/4" TO A FOOT | | |
| DRAWN Sd/- | CHECKED | DATE 8-7-57 |
| JOB No. 32/C/10 | DRG. No. 29-A | |

SECTIONAL ELEVATION
 SHOPPING CENTRE
 SECTOR 10 D.

Sd/-
 JUNIOR ARCHITECT

DEPARTMENT OF ARCHITECTURE.

THIS DRG. IS THE PROPERTY OF THE DEPT. OF ARCHITECTURE U.T. CHANDIGARH FORMERLY OF P.B. GOVT. & MUST NOT BE ALTERED, COPIED OR USED WHOLE OR IN PART WITHOUT THE PERMISSION OF THE DEPT. IN WRITING.

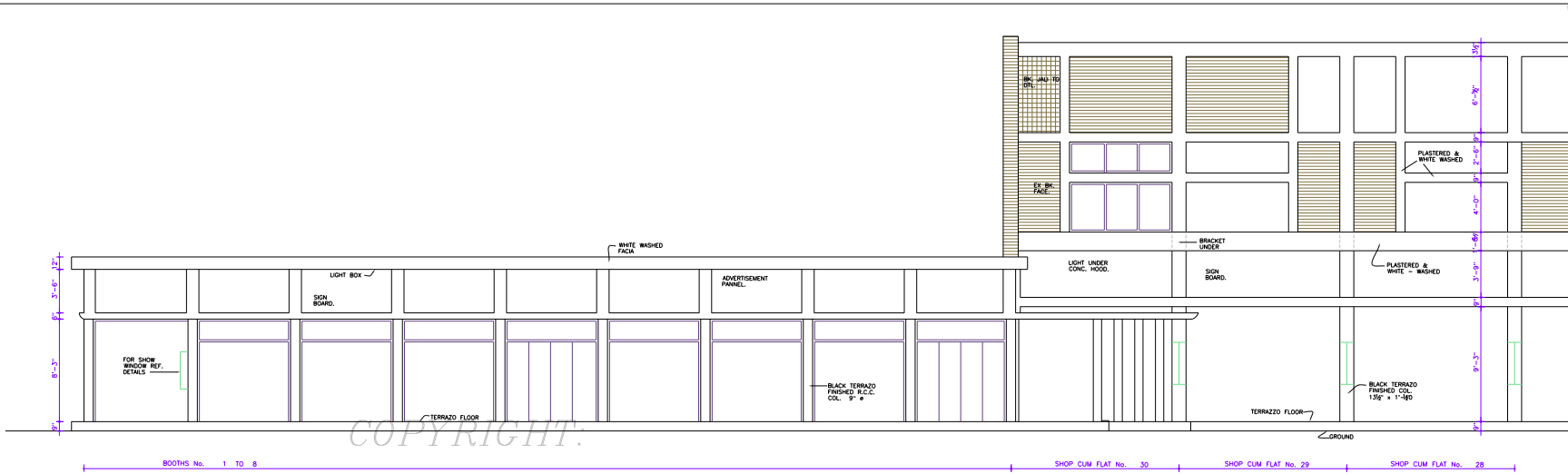

FRONT ELEVATION.

COPYRIGHT.

DEPARTMENT OF URBAN PLANNING
CHANDIGARH ADMINISTRATION

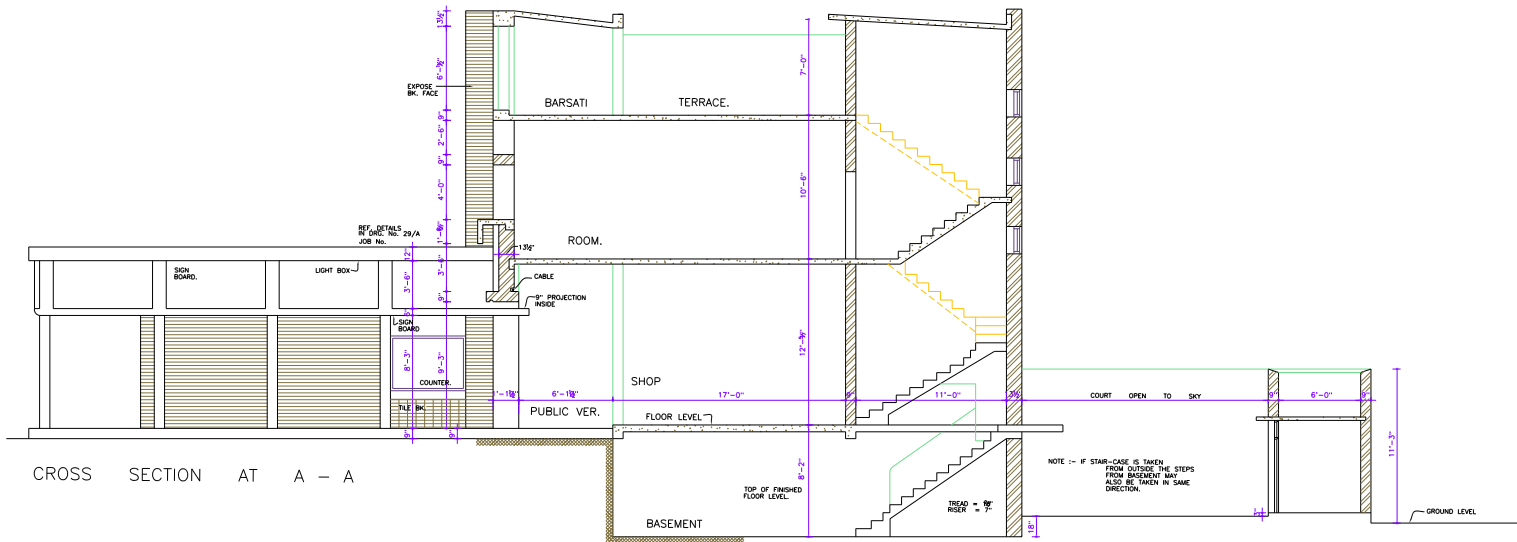

CROSS SECTION AT A - A

NOTE:- THIS DRAWING IS THE COMPUTERISED REPRODUCTION OF ORIGINAL DRG No. 27 JOB No. 327/C/10-D, DATED: 25-02-09

ATTESTED
Sd/- KUREKAR
25.4.72
ASSTT. ARCHITECT.

Sd/-S.L. VERMA
CHIEF - ADMINISTRATOR

Sd/-M.N. SHARMA
CHIEF - ARCHITECT.

REVISED ON 26.10.59

SCALE 1/4" = 1' - 0"

REDRAWN CHECKED DATE

JOB No. 327/C/10-D DRG. No. 27 SET OF

SHOPPING CENTRE
IN SECTOR 10 - D

DISCLAIMER

THESE DOCUMENTS HAVE BEEN TAKEN TO PROVIDE THE CORRECT INFORMATION OF THE PROJECT. THE USER SHALL BE RESPONSIBLE FOR THE ACCURACY OF THE INFORMATION. THE ARCHITECTURAL CONTROL APPLICABLE ON EACH SUCH SITE, AS AVAILABLE IN THE CONSUMER RECORD, SHALL OBLIGATE THE REGISTERED ARCHITECT OR