

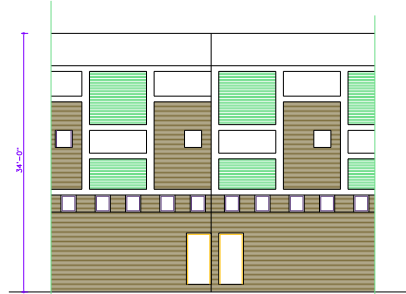

FRONT ELEVATION

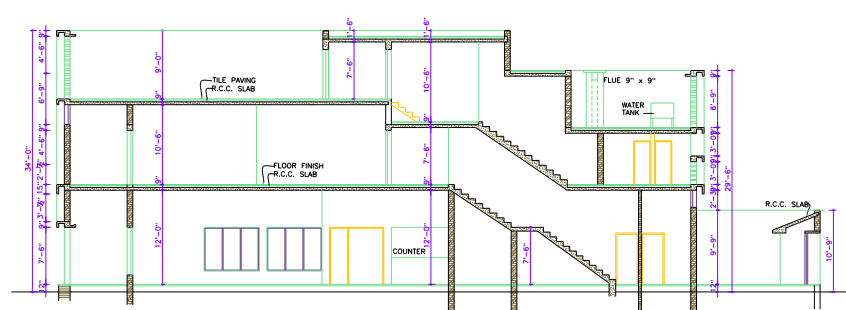

REAR ELEVATION



SECTION AT AA'

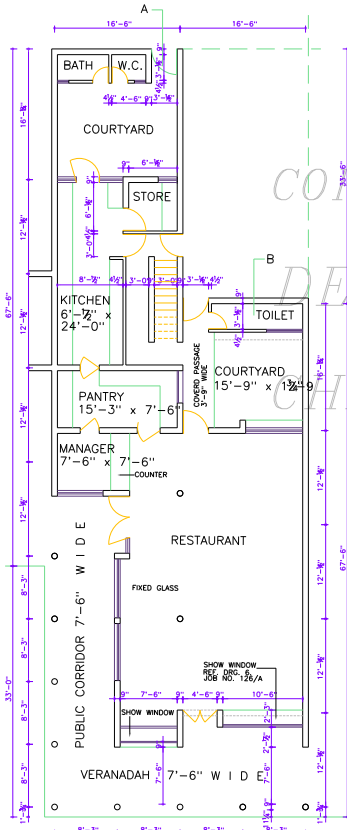

GROUND FLOOR PLAN

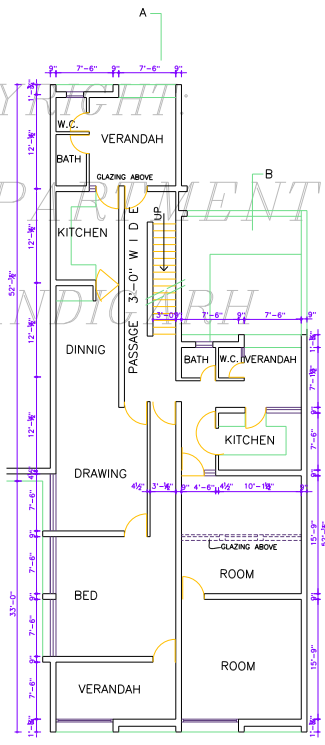

FIRST FLOOR PLAN

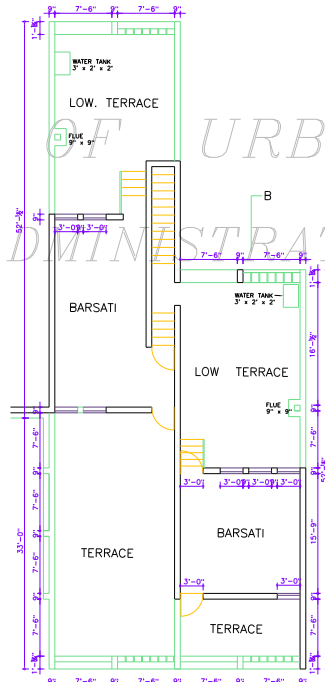

TOP FLOOR PLAN

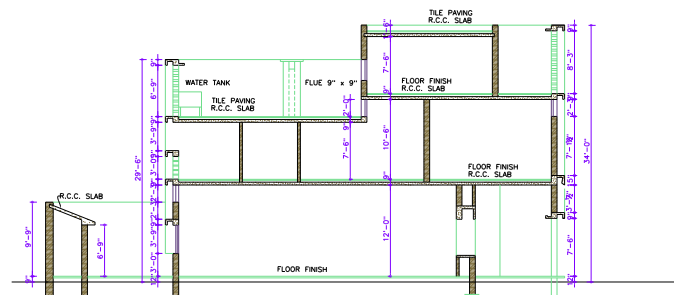

SECTION AT BB'

NOTES.

1. THIS DRG. IS THE PROPERTY OF THE DEPTT. OF ARCHITECTURE CHANDIGARH U.T. AND FORMERLY THE GOVT. OF PUNJAB AND MUST NOT BE ALTERED, COPIED OR USED IN WHOLE OR IN PART WITHOUT THE PERMISSION OF THIS DEPTT. IN WRITING.
2. THIS DRG. SHOULD BE READ ALONG WITH DRG. 1 JOB No. 126/A
3. THE WINDOWS IN THE FRONT ELEVATION AT FIRST FLOOR LEVEL TO BE ADJUSTED ACCORDING TO THE ADJOINING EXISTING BUILDING AT SITE AS PER CHIEF COMMISSIONER'S ORDER DATED 15.3.71. REVISION MADE ON 26.7.71 REAR COURTYARD COVERAGE OPTIONAL PROVIDED IT IS IN CONFORMITY WITH THE BUILDING BY LAWS.
4. THIS DRG. IS TRACED FROM DRG. No. 15 OF JOB 126/A ON DATED 11TH APRIL 1972.

NOTE:- THIS DRAWING HAS BEEN COMPUTERISED ON 18-06-09 FROM ORIGINAL DRG. No. 15 JOB No.

| S.No. | DESCRIPTION | DATE | SIGN |
|-------|-------------|------|------|
|-------|-------------|------|------|

REVISIONS

| | |
|--|--|
| Sd/- R.S. SHARMA 21.9.70 CHIEF ARCHITECT. | Sd/- J.S. DETHÉ 23.9.66 SENIOR ARCHITECT. |
| Sd/- R.S. LALL 23.9.66 ARCHITECT. | ASSTT. ARCHITECT. |

OFFICE OF THE CHIEF ARCHITECT, CHANDIGARH. U.T.

SCALE : 1/4 INCH TO A FOOT. DATE 22.9.1966.

| DRAWN | DRG. No. | JOB No. |
|-----------------|----------|---------|
| Sd/- CHECKED | 15 | 126/A |

SPECIAL DESIGN OF SHOP-CUM-FLAT IN PLOT No. 20 & 43 SECTOR - 18-D CHANDIGARH

PLAN ELEVATIONS, SECTION.

DISCLAIMER

ALTHOUGH EVERY CARE HAS BEEN TAKEN TO PROVIDE THE CORRECT VERSION OF THE ARCHITECTURAL CONTROL ON THIS DIGITIZED (PDF) FORMAT, YET IN CASE OF ANY DISCREPANCY, THE MASTER COPY OF THE ARCHITECTURAL CONTROL APPLICABLE ON EACH SUCH SITE, AS AVAILABLE IN THE COMMERCIAL RECORD OF THE OFFICE OF CHIEF ARCHITECT OR HEREIN'S INTERPRETATION WILL OVERRULE THE DIGITIZED FORMAT.

ATTESTED
SD/-
ASSTT. ARCHITECT

Sd/-
S.L.VERMA
21.9.70
CHIEF ADMINISTRATOR