

REAR ELEVATION

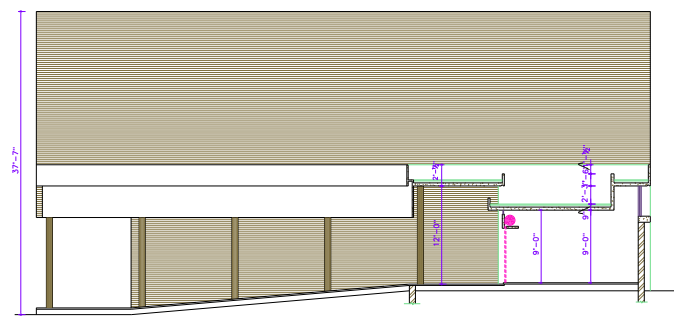

SECTIONAL ELEVATION AT 'A A'

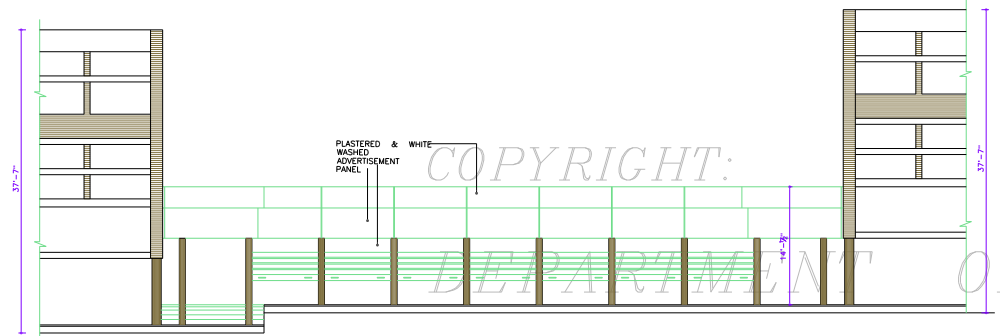

FRONT ELEVATION

- S.No. NOTES
- THIS DRG. IS THE PROPERTY OF THE DEPTT. OF URBAN PLANNING U.T. CHANDIGARH FORMERLY OF THE PUNJAB GOVT. AND MUST NOT BE ALTERED, COPIED OR USED IN WHOLE OR IN PART WITHOUT THE PERMISSION OF THIS DEPTT. IN WRITING.
  - ALL JOINERY WILL BE IN M.S. STEEL ONLY.
  - ONLY QUALIFIED ARCHITECTS ARE ALLOWED TO SUBMIT PLAN, SUPERVISE CONSTRUCTION ISSUE COMPLETION CERTIFICATES.
  - P.L. WILL BE OBTAINED BEFORE THE COMMENCEMENT OF CONSTRUCTION FROM THE DEPARTMENT OF URBAN PLANNING CHANDIGARH. ADMN.
  - NO ADVERTISEMENT SHALL BE ALLOWED IN SPACES OTHER THAN THE ONE STIPULATED ON THE DRAWING.
  - NO RAIN WATER, SOIL VENTILATING OR ANY OTHER PIPE SHALL BE SEEN ON THE EXTERNAL FACE OF BUILDING.
  - NO WATER STORAGE TANK OR CHIMNEY ETC. OR ANY MATERIAL STACKED ON THE ROOF SHALL PROJECT BEYOND THE HT. OF THE PARAPET OR PARTY WALL SO AS TO BE VISIBLE TO VIEW FROM THE STREET.
  - NO DEVIATION IN THE EXTERNAL FACE OR FACADE THROUGH VERANDAH SHALL BE ALLOWED.
  - NO SUBDIVISION OF BOOTH IS ALLOWED.
  - MEANS OF TAKING ELECTRICAL, TELEPHONE OR ANY OTHER CONNECTIONS FROM THE PUBLIC SUPPLY LINES SHALL BE SHOWN ON THE BUILDING PLANS & SHALL SUBJECT TO THE APPROVAL OF THE CHIEF ADMINISTRATOR.
  - ELECTRICAL INSTALLATION OF LIGHT FITTING SHALL BE SHOWN IN THE DRG.
  - EXPOSED BK. WORK SHALL MEANS FAIR FACE BRICK WORK WITH PAINTS, COLOUR WASH OR POINTING.
  - PLASTER FACE WHERE EVER SHOWN SHALL BE WHITE WASHED UNLESS OTHER-WISE SPECIFIED ON THE DRG.
  - THE PUBLIC VERANDAH SHALL BE KEPT FREE OF AN OBSTRUCTION.
  - BASEMENT IN THESE BOOTHS IS NOT ALLOWED.
- NOTE:- THIS DRAWING HAS BEEN COMPUTERISED ON 19-06 FROM ORIGINAL DRG. No. 9 JOB No. 1042

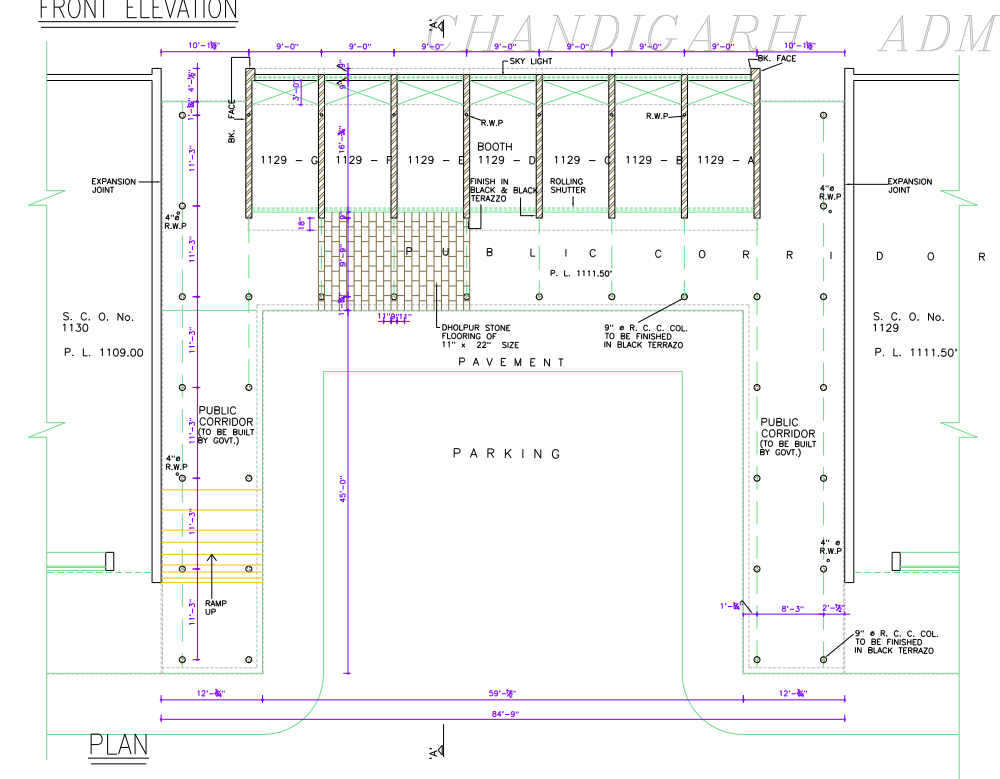

PLAN

CHANDIGARH ADMINISTRATION

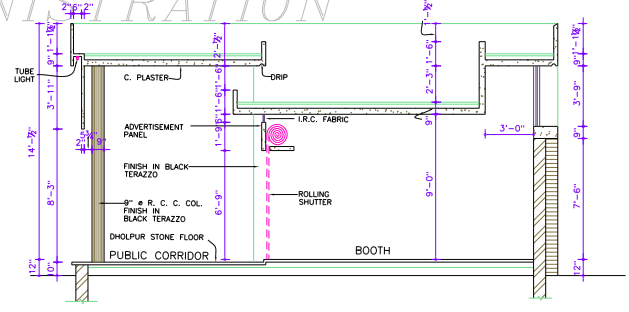

DETAILED PART SECTION 'AA'  
SCALE 1/4" = 1'-0"

S.No.	DESCRIPTION	DATE
-------	-------------	------

REVISIONS		
-----------	--	--

CHIEF ADMINISTRATOR		
Sd/- S.K. MIDHA CHIEF ARCHITECT	24.XII.98	Sd/- SARBJEET SINGH SANDU SENIOR ARCHITECT
ARCHITECT		Sd/- SANJEEV KUMAR ASSIT. ARCHITECT

OFFICE OF THE  
CHIEF ARCHITECT & SECY.  
CHANDIGARH, U.T.

SCALE = 1/8" TO A FOOT      DATE 9. 11. 98

DAMINDER VIRDI DRAWN BY	SS/7- RAJESH MAHAJAN CHECKED BY	JOB No. DRG.No. 1042
----------------------------	---------------------------------------	-------------------------

ARCHITECTURAL CONTROL  
FOR BOOTHS IN COMMERCIAL  
STRIP IN SECTOR 22-B  
BETWEEN SCO No. 1129 & 1130

PLAN, ELEVATIONS &  
SECTIONS

**DISCLAIMER**  
THOUGH EVERY CARE HAS BEEN TAKEN TO PROVIDE THE CORRECT VERSION OF THE ARCHITECTURAL CONTROL ON THIS DIGITIZED (PDF) FORMAT, YET IN CASE OF ANY DISCREPANCY, THE MASTER COPY OF THE ARCHITECTURAL CONTROL APPLICABLE ON EACH SUCH SITE, AS AVAILABLE IN THE COMMERCIAL RECORD OF THE OFFICE OF CHIEF ARCHITECT OR HER/HIS INTERPRETATION WILL OVERRULE THE DIGITIZED FORMAT.

APPROVAL OF THE CHIEF ADMINISTRATOR  
VIDE HIS OFFICE MEMO No. 32 - UTR/1 (3)  
-99 / 1633 DATED 8. 2. 99

Sd/-  
CHIEF ADMINISTRATOR  
U.T. CHANDIGARH.